



STATE OF THE REGION

Welcome!

Thank you to the City of Cedar Hill for letting us use their new library!



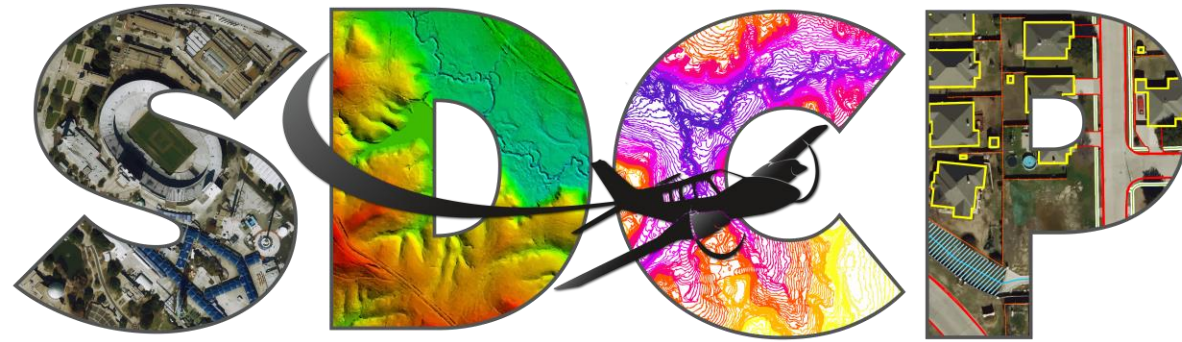

SPATIAL DATA COOPERATIVE PROGRAM

<https://www.nctcog.org/regional-data/spatial-data-cooperative-program-sdcp>

The Annual Cooperative Process

We are here in the 2026 project

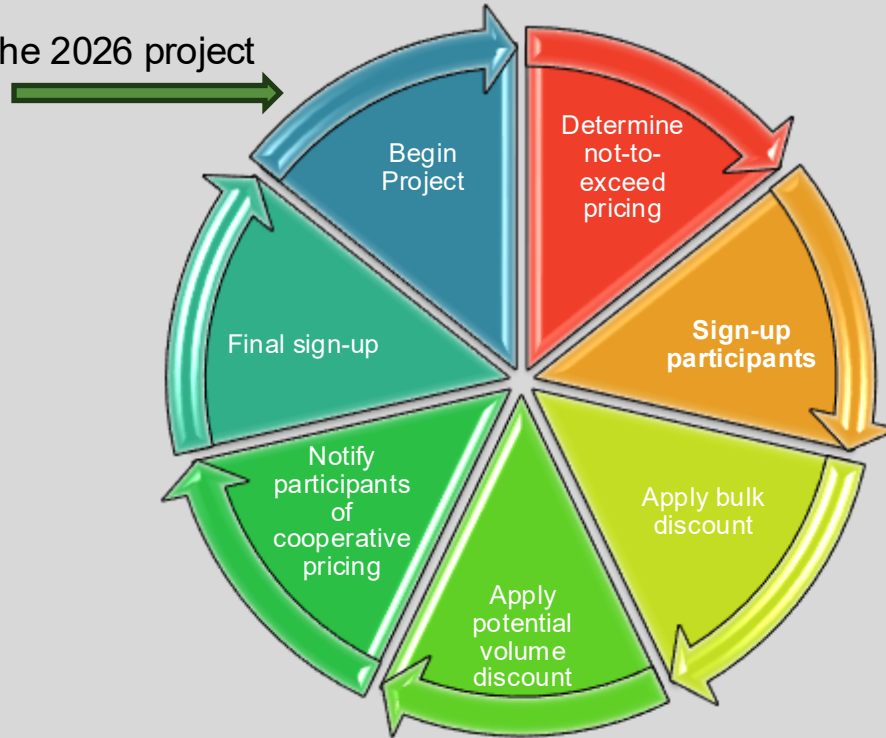

2026 Orthophotography & LiDAR Scope

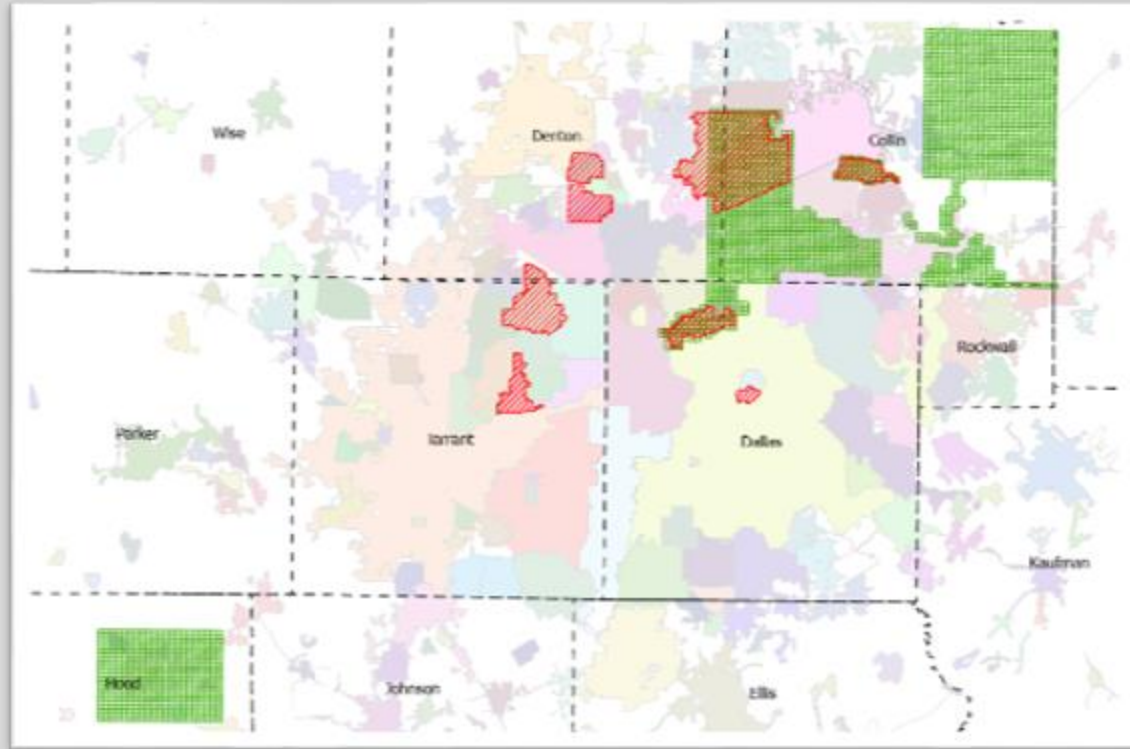

2025 Orthophotography & LiDAR Scope

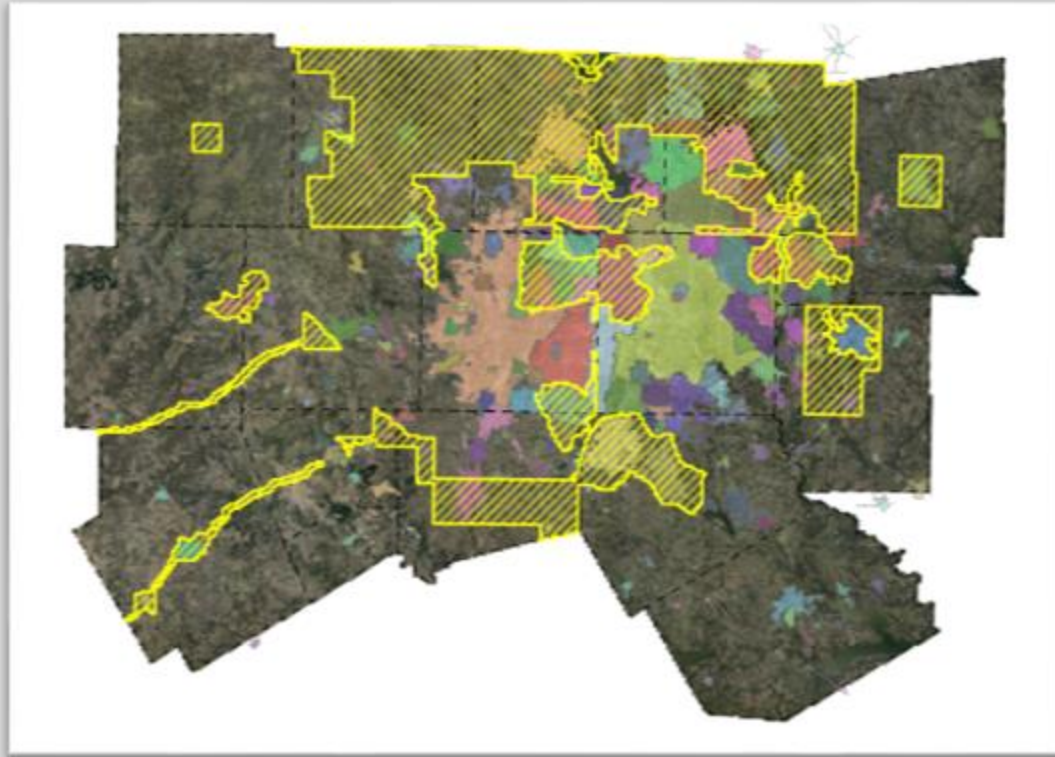

New 0.35 Meter LiDAR!

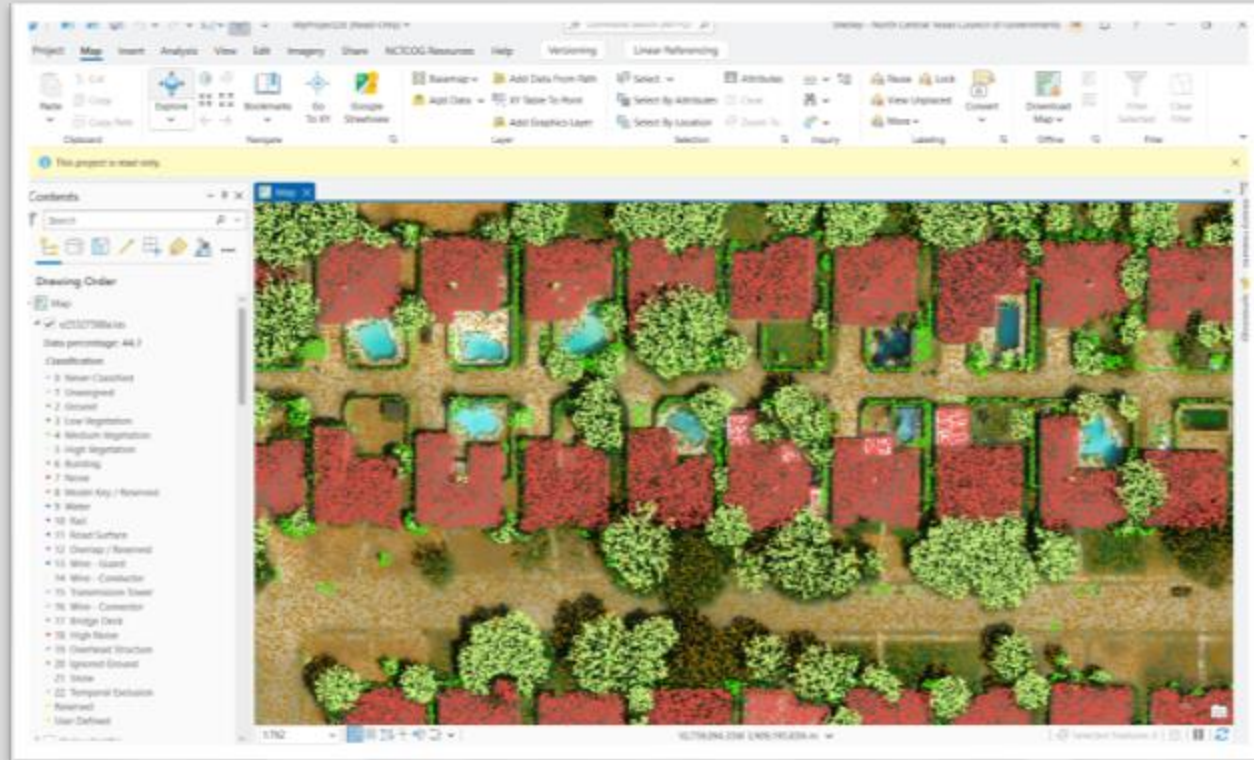

2025 Derivatives

- There is still an opportunity to purchase derivatives created from the new 2025 orthophotography & LiDAR.
- You do not have to have purchased the base data to have a derivative created from it.
- Data types:
 - 2D Planimetrics
 - 3D Planimetrics
 - 1' and 2' Contours
 - Landuse/LandCover
 - Impervious Surface Data
- Data will fall into the 2026 project window, so a new signup & ILA will be needed.

New Nearmap Contract

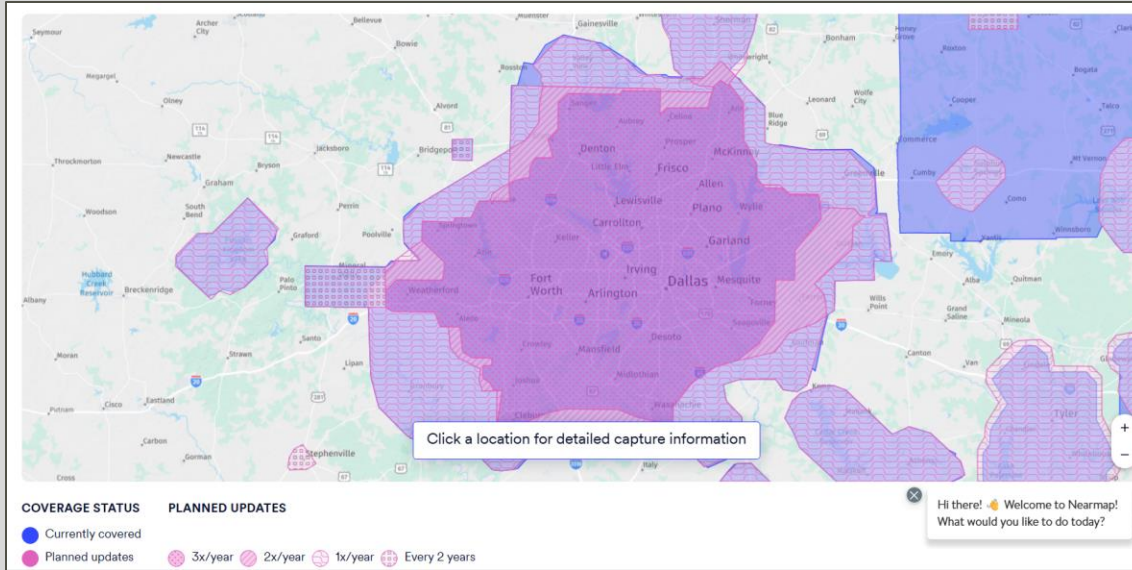

Nearmap Service
Annual Subscription Costs
December 1, 2025 – November 30, 2026

| Orthophotography Only | | | | | | |
|-----------------------|------------------|---------------------|-------------------------|--------------------------|---------------------------|--------------------|
| Term | 2025 Prep 1-2025 | 2025 Prep 2025-2026 | 2025 Prep 20,000-50,000 | 2025 Prep 50,000-100,000 | 2025 Prep 100,000-250,000 | 2025 Prep 250,000+ |
| 1-year | \$ 1,200.00 | \$ 1,200.00 | \$ 2,100.00 | \$ 21,000.00 | \$ 70,000.00 | \$ 240,000.00 |
| 2-year | \$ 1,800.00 | \$ 1,800.00 | \$ 3,000.00 | \$ 24,000.00 | \$ 70,000.00 | \$ 240,000.00 |
| 3-year | \$ 1,200.00 | \$ 1,200.00 | \$ 2,100.00 | \$ 21,000.00 | \$ 70,000.00 | \$ 240,000.00 |
| 4-year | \$ 1,200.00 | \$ 1,200.00 | \$ 2,100.00 | \$ 21,000.00 | \$ 70,000.00 | \$ 240,000.00 |
| 5-year | \$ 1,200.00 | \$ 1,200.00 | \$ 2,100.00 | \$ 21,000.00 | \$ 70,000.00 | \$ 240,000.00 |

Subscription includes:

- Orthophotography imagery (Leaflet 2.2" resolution, Sentinel 2.5" resolution)
- Two (2) Ortho captures per year (Leaflet, Sentinel)
- Unlimited number of user licenses for Orthophotography imagery access for all participating agencies to Web-Based Product/Visualization - MapBrowser
- Access to existing Nearmap historical data (where available)
- Full integration capabilities via API's, including WMS
- On-premise copy (also internal media drive for delivery of Orthophotography) (1 Right per year)
- Software Maintenance and System Support Services
- Virtual & On-site Training
- Public Facing option - allows entities to display the Nearmap product on an entity's public facing websites and applications

| Orthophotography & Obliques | | | | | | |
|-----------------------------|------------------|---------------------|-------------------------|--------------------------|---------------------------|--------------------|
| Term | 2025 Prep 1-2025 | 2025 Prep 2025-2026 | 2025 Prep 20,000-50,000 | 2025 Prep 50,000-100,000 | 2025 Prep 100,000-250,000 | 2025 Prep 250,000+ |
| 1-year | \$ 1,200.00 | \$ 1,200.00 | \$ 2,100.00 | \$ 21,000.00 | \$ 70,000.00 | \$ 240,000.00 |
| 2-year | \$ 1,800.00 | \$ 1,800.00 | \$ 3,000.00 | \$ 24,000.00 | \$ 70,000.00 | \$ 240,000.00 |
| 3-year | \$ 1,200.00 | \$ 1,200.00 | \$ 2,100.00 | \$ 21,000.00 | \$ 70,000.00 | \$ 240,000.00 |
| 4-year | \$ 1,200.00 | \$ 1,200.00 | \$ 2,100.00 | \$ 21,000.00 | \$ 70,000.00 | \$ 240,000.00 |
| 5-year | \$ 1,200.00 | \$ 1,200.00 | \$ 2,100.00 | \$ 21,000.00 | \$ 70,000.00 | \$ 240,000.00 |

Subscription includes:

- Oblique & Orthophotography imagery (2.2" resolution)
- One (1) Oblique capture (Geo-Mat "Leaflet")
- Two (2) Ortho captures per year (Leaflet, Sentinel)
- Unlimited number of user licenses for Orthophotography and Oblique imagery access for all participating agencies to Web-Based Product/Visualization - MapBrowser
- Access to existing Nearmap historical data (where available)
- Full integration capabilities via API's, including WMS
- On-premise copy (also internal media drive for delivery of Orthophotography) (1 Right per year)
- Software Maintenance and System Support Services
- Virtual & On-site Training
- Public Facing option - allows entities to display the Nearmap product on an entity's public facing websites and applications

Other IIS GIS Info

- Updated regional City Limit layer to be released in January.
- Visit the NCTCOG Open Data Hub to download the new layer and many others: <https://data-nctcoggis.hub.arcgis.com/>
- If you would like to receive our occasional GIS News newsletter, send an email to rdcinfo@nctcog.org to be added to the distribution list.



Transportation

Transportation Update

- Performing ArcGIS network analyses on our travel demand model networks (more later!)
- Exploring possibility of building a regional school zone dataset
- Adopted Mobility 2050 in June - data distribution pending conformity determination
- Exploring distributed editing workflow using Hub Premium
- Updates coming soon to mapping applications:
 - TIP (raps.dfwmaps.com)
 - Traffic Counts (trafficcounts.nctcog.org)
 - Map Your Experience! (nctcog.org/mye)



City of Cedar Hill

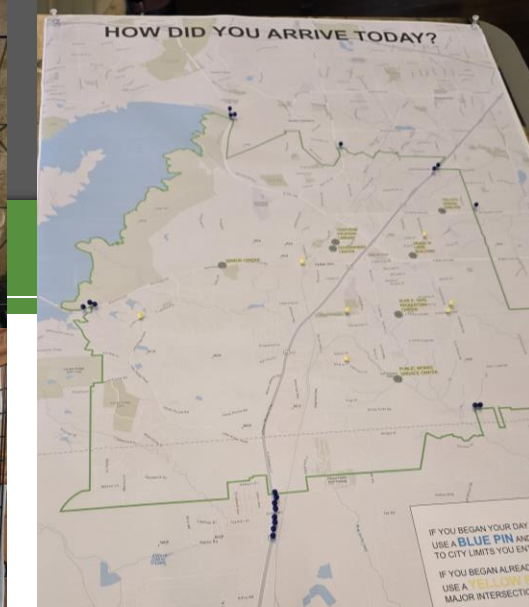

GIS PROJECTS IN DEVELOPMENT

- LEAD & COPPER WATER INVENTORY & REPLACEMENT
- STREET PAVEMENT ANALYSIS
- INTEGRATING OPENGOV ASSET MANAGEMENT
- UPGRADING ENERGOV MAPS & SERVICES FOR PERMITTING
- LAUNCHING ENTERPRISE SITE & PORTAL
- LAUNCHING HUB SITE
- ADDITIONAL ARCGIS LICENSING

Questions?

Shelley Broyles

RIS Department – IIS Program Manager
sbroyles@nctcog.org

James McLane

Transportation – TR Info Systems Manager
jmcclane@nctcog.org

Rasheed Khaleel

GIS Coordinator – Planning
rasheed.khaleel@cedarhilltx.com