

## Appendix D

### Environmental Clearance Projects

Appendix D contains a list of projects that are not planned for construction within the four-year time frame of the Transportation Improvement Program (TIP) but are referenced in the current TIP to allow engineering, feasibility, environmental clearance, or other pre-construction/project development efforts to continue. Most of these projects are preliminary, do not represent any commitment of construction funding, and are strictly intended to pursue environmental clearance and early project development activities.

Consistency with the Mobility Plan will be reexamined as alternatives are explored in these studies and environmental clearance efforts.

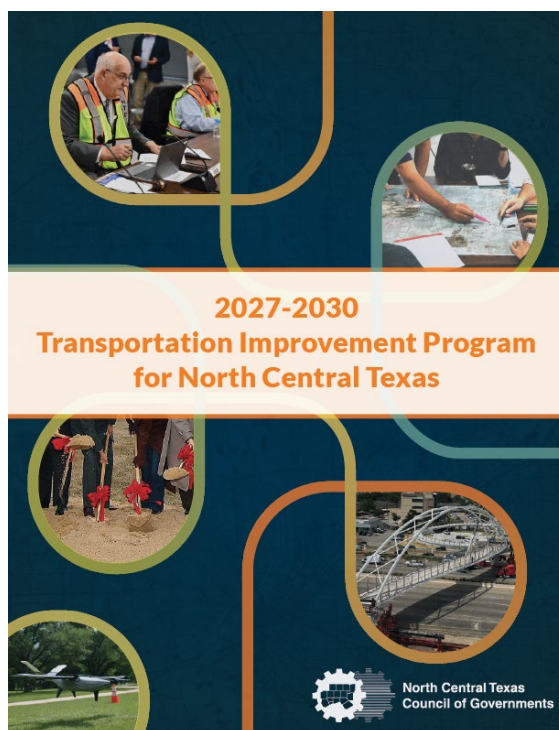

# Appendix D

## Environmental Clearance Projects Fort Worth District

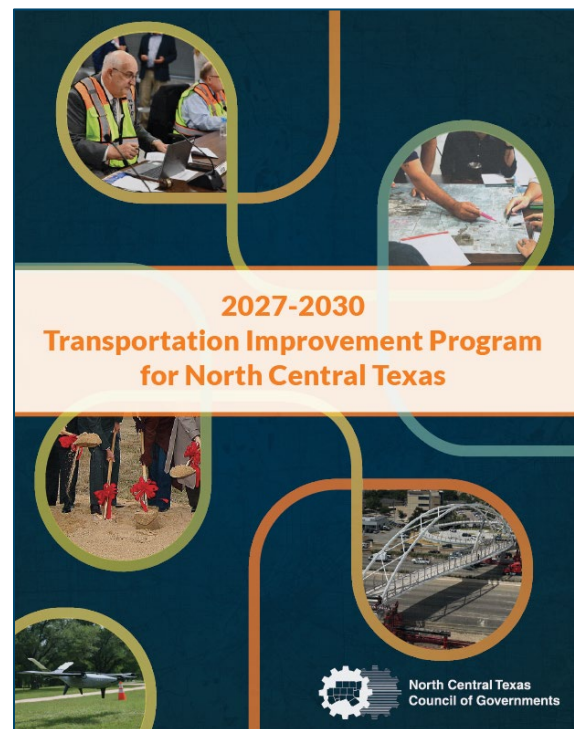

DALLAS-FORT WORTH MPO  
FY 2027-2030 TRANSPORTATION IMPROVEMENTS PROGRAM  
FORT WORTH DISTRICT PROJECTS  
APPENDIX D

DISTRICT	COUNTY	CSJ	HWY	PHASE	CITY	PROJECT SPONSOR
FORT WORTH	PARKER	0008-03-131	IH 20	C	VARIOUS	TXDOT-FORT WORTH
LIMITS FROM:	FM 1187					REV DATE: 07/2026
LIMITS TO:	US 180					MPO PROJECT ID: 21093.1
DESCRIPTION:	RECONSTRUCT FROM 6 TO 6 GENERAL PURPOSE LANES AND RECONSTRUCT AND WIDEN 4 CONTINUOUS TO 4/6 LANE CONTINUOUS FRONTAGE ROADS					MTP REFERENCE: MO3-001, NRSA1-30.10.5
REMARKS:	<b>Project History:</b> PART OF THE 2021 US 287 CATEGORY 2/STBG EXCHANGE; RELATED TO TIP 21093.2/CSJ 0314-07-079					
FORT WORTH	TARRANT	0008-14-132	IH 820	E,R	VARIOUS	TXDOT-FORT WORTH
LIMITS FROM:	NAVAHO TRAIL/CAHOBA DRIVE					REV DATE: 07/2026
LIMITS TO:	MARINE CREEK PARKWAY					MPO PROJECT ID: 13005.2
DESCRIPTION:	RELOCATE RAMPS, REALIGN FRONTAGE ROADS, AND ADD BRIDGES					MTP REFERENCE: FT1-153.20.3
REMARKS:	<b>Project History:</b>					
FORT WORTH	TARRANT	0008-15-057	IH 820	E,R	FORT WORTH	TXDOT-FORT WORTH
LIMITS FROM:	CHAPIN ROAD					REV DATE: 07/2026
LIMITS TO:	WESTPOINT BLVD					MPO PROJECT ID: 55315
DESCRIPTION:	RECONSTRUCT 6 TO 6 MAIN LANES FROM CHAPIN ROAD TO IH 30; RECONSTRUCT AND WIDEN FROM 6 TO 8 MAIN LANES FROM IH 30 TO WESTPOINT BLVD; RECONSTRUCT AND WIDEN 4 LANE CONTINUOUS TO 4/6 LANE CONTINUOUS FRONTAGE ROADS FROM CHAPIN TO WESTPOINT					MTP REFERENCE: FT1-153.10.2, FT1-153.10.3
REMARKS:	<b>Project History:</b>					
FORT WORTH	WISE	0013-07-083	US 81	C	DECATUR	TXDOT-FORT WORTH
LIMITS FROM:	NORTH OF CR 2195					REV DATE: 07/2026
LIMITS TO:	NORTH OF US 380					MPO PROJECT ID: 13004.2
DESCRIPTION:	CONSTRUCT MAINLANE GRADE SEPARATION AT RELOCATED FM 1810 AND US 81D WITH ADDITION OF RAMPS AND 0 TO 2 LANE ACCESS ROADS					MTP REFERENCE: NRSA1-1.10.3, NRSA1-1.10.4, TSMO2-001
REMARKS:	<b>Project History:</b> REGIONAL 10-YEAR PLAN PROJECT; RELATED TO TIP 13004.1/CSJ 2418-01-013 AND TIP 13004.3/CSJ 0013-09-012					
FORT WORTH	WISE	0013-08-111	US 81/287	E,R	VARIOUS	TXDOT-FORT WORTH
LIMITS FROM:	NORTH OF PIONEER ROAD					REV DATE: 07/2026
LIMITS TO:	WISE/TARRANT COUNTY LINE					MPO PROJECT ID: 55026
DESCRIPTION:	RECNST 4 TO 4 GP LNS & ADD GRADE SEPARATIONS N OF PIONEER RD TO SH 114; RECNST 2 LN TWO-WAY FRTG RDS TO 2 LN ONE-WAY FRTG RDS; SH 114 TO WISE/TARRANT CL: CONST NEW 0 TO 2 LN ONE-WAY FRTG RD NB & RECNST SB 2 LN TWO-WAY FRTG RD TO 2 LN ONE-WAY FRTG RD					MTP REFERENCE: MO3-001, NRSA1-1.20.3, NRSA1-1.30.1, NRSA1-1.30.2, TSMO2-001
REMARKS:	<b>Project History:</b> RELATED TO TIP 55026.1/CSJ 0014-15-076					
FORT WORTH	WISE	0013-08-130	US 81	E,R	DECATUR	TXDOT-FORT WORTH
LIMITS FROM:	NORTH OF CR 4228					REV DATE: 07/2026
LIMITS TO:	SOUTH OF NRS RANCH ROAD					MPO PROJECT ID: 55010
DESCRIPTION:	CONSTRUCT NEW 0 TO 2 LANE DISCONTINUOUS FRONTAGE ROADS ALONG US 81/287; CROSSOVER IMPROVEMENTS; AND A GRADE SEPARATION AT NRS RANCH ROAD					MTP REFERENCE: NRSA1-1.20.2, TSMO2-001
REMARKS:	<b>Project History:</b>					
FORT WORTH	WISE	0013-08-131	US 81	E,R	NEWARK	TXDOT-FORT WORTH
LIMITS FROM:	N. OF RAMHORN HILL RD.					REV DATE: 07/2026
LIMITS TO:	S. OF RAMHORN HILL RD.					MPO PROJECT ID: 53069
DESCRIPTION:	RECONSTRUCT 4 TO 4 LANE FREEWAY AND GRADE SEPARATION; CONSTRUCT/RECONSTRUCT/RESTRIPE 4 LANE 2 WAY DISCONTINUOUS FRONTAGE ROAD TO 4 LANE 1 WAY CONTINUOUS FRONTAGE ROAD					MTP REFERENCE: TSMO2-001, NRSA1-1.30.1, NRSA1-1.30.2
REMARKS:	<b>Project History:</b>					

DALLAS-FORT WORTH MPO  
FY 2027-2030 TRANSPORTATION IMPROVEMENTS PROGRAM  
FORT WORTH DISTRICT PROJECTS  
APPENDIX D

DISTRICT	COUNTY	CSJ	HWY	PHASE	CITY	PROJECT SPONSOR
FORT WORTH	TARRANT	0013-10-094	CS	C	FORT WORTH	TARRANT CO
LIMITS FROM:	ON BONDS RANCH ROAD AT BUS 287 AND THE BNSF AND UP RAILROAD LINES					REV DATE: 07/2026
LIMITS TO:						MPO PROJECT ID: 24019
DESCRIPTION:	CONSTRUCT GRADE SEPARATION					MTP REFERENCE: TSMO2-001, FP3-011
REMARKS:	LOCAL CONTRIBUTION TO BE PAID BY FORT WORTH, TARRANT CO, BNSF (10% OF CONSTRUCTION) & UP (5% OF CONSTRUCTION) W/FINAL AMOUNTS TBD					<b>Project History:</b>
FORT WORTH	TARRANT	0014-15-076	US 81/287	E	VARIOUS	TXDOT-FORT WORTH
LIMITS FROM:	TARRANT/WISE COUNTY LINE					REV DATE: 07/2026
LIMITS TO:	SOUTH OF AVONDALE-HASLET ROAD					MPO PROJECT ID: 55026.1
DESCRIPTION:	RECONSTRUCT AND WIDEN 4 LANE RURAL TO 6 LANE FREEWAY AND GRADE SEPARATION; RECONSTRUCT EXISTING 4 LANE DISCONTINUOUS FRONTAGE ROADS TO 4/6 LANE CONTINUOUS FRONTAGE ROADS					MTP REFERENCE: FT1-1.40.1, TSMO2-001
REMARKS:						<b>Project History:</b> RELATED TO TIP 55026/CSJ 0013-08-111
FORT WORTH	TARRANT	0014-15-078	US 81/US 287	C	FORT WORTH	TXDOT-FORT WORTH
LIMITS FROM:	SOUTH OF NORTH TARRANT PARKWAY					REV DATE: 07/2026
LIMITS TO:	AVONDALE HASLET ROAD					MPO PROJECT ID: 13063
DESCRIPTION:	OPERATIONAL IMPROVEMENTS INCLUDING RAMP MODIFICATIONS, 4/6 LANE DISCONTINUOUS TO 4/8 LANE CONTINUOUS FRONTAGE ROADS AND SIDEWALKS					MTP REFERENCE: FT1-1.40.2, BP2-002, MO3-001
REMARKS:						<b>Project History:</b> REGIONAL 10-YEAR PLAN PROJECT
FORT WORTH	TARRANT	0014-16-252	IH 35W	C,E,R	FORT WORTH	TXDOT-FORT WORTH
LIMITS FROM:	IH 820					REV DATE: 07/2026
LIMITS TO:	US 81/287					MPO PROJECT ID: 11578
DESCRIPTION:	RECONSTRUCT AND WIDEN 4 LANES TO 8 LANES WITH INTERMITTENT AUXILIARY LANES AND 4/8 LANE DISCONTINUOUS TO 4/8 LANE CONTINUOUS FRONTAGE ROADS; AND ADD 2 MANAGED LANES FROM BASSWOOD TO IH 820 FOR AN ULTIMATE OF 6 MANAGED LANES (SECTION 3B)					MTP REFERENCE: FT1-5.40.1, FT1-5.40.2
REMARKS:	LOCAL CONTRIBUTION BEING PAID BY CDA PARTNER					<b>Project History:</b>
FORT WORTH	TARRANT	0014-16-268	IH 35W	C,E,R	FORT WORTH	TXDOT-FORT WORTH
LIMITS FROM:	IH 820 (SEGMENT 3A-ULTIMATE)					REV DATE: 07/2026
LIMITS TO:	IH 30					MPO PROJECT ID: 54109
DESCRIPTION:	WDN 4 TO 8 GP LNS & RCNST 4/6 DSCNT FR FROM IH 820 TO SH 183; WDN 6 TO 8 GP LNS & WDN 4/6 DSCNT TO 4/6 CONT FR LNS FROM SH 183 TO SH 121; RCNST 8 TO 8 GP LANES & 1/2 NB TO 4/6 DSCNT FR LNS FROM SH 121 TO IH 30					MTP REFERENCE: FT1-5.50.1, FT1-5.50.2, FT1-5.60.1
REMARKS:	LOCAL CONTRIBUTION PAID FOR BY CDA PARTNER					<b>Project History:</b>
FORT WORTH	HOOD	0080-03-060	US 377	E,R	GRANBURY	TXDOT-FORT WORTH
LIMITS FROM:	PIRATE DR					REV DATE: 07/2026
LIMITS TO:	HOLMES DRIVE					MPO PROJECT ID: 54022
DESCRIPTION:	FROM PIRATE DR TO BU 377H RECONSTRUCT 4 LANE HIGHWAY; FROM BUS 377H TO HOLMES DRIVE WIDEN AND RECONSTRUCT 2 LANE HIGHWAY TO 4 LANE HIGHWAY; RECONSTRUCT INTERCHANGE AT BUS 377H					MTP REFERENCE: RSA1-1.540.540, RSA1-1.540.550
REMARKS:						<b>Project History:</b> RELATED TO TIP 54018/CSJ 0080-03-049 AND TIP 54109/CSJ 0080-04-081
FORT WORTH	HOOD	0080-04-081	US 377	E,R	GRANBURY	TXDOT-FORT WORTH
LIMITS FROM:	FM 4					REV DATE: 07/2026
LIMITS TO:	OVERSTREET BOULEVARD					MPO PROJECT ID: 54019
DESCRIPTION:	RECONSTRUCT AND WIDEN 4 LANE WITH CONTINUOUS CENTER TURN LANE TO 6 LANE DIVIDED ROAD WITH INTERCHANGE AT BU 377H					MTP REFERENCE: RSA1-1.540.480, RSA1-1.540.490, RSA1-1.540.500, RSA1-1.540.510
REMARKS:						<b>Project History:</b> E PHASE CAT 10 EARMARK PREVIOUSLY OBLIGATED (\$3.79M FUNDED IN FY2002); RELATED TO TIP 54018/CSJ 0080-03-049 AND TIP 54071/CSJ 0080-04-094

DALLAS-FORT WORTH MPO  
FY 2027-2030 TRANSPORTATION IMPROVEMENTS PROGRAM  
FORT WORTH DISTRICT PROJECTS  
APPENDIX D

DISTRICT	COUNTY	CSJ	HWY	PHASE	CITY	PROJECT SPONSOR
FORT WORTH	HOOD	0080-04-094	US 377	E,R	GRANBURY	TXDOT-FORT WORTH
LIMITS FROM:	NORTH OF FM 167 (FALL CREEK HWY)					REV DATE: 07/2026
LIMITS TO:	FM 4					MPO PROJECT ID: 54071
DESCRIPTION:	RECONSTRUCT AND WIDEN 4 LANE TO 6 LANE DIVIDED WITH 4 LANE TRANSITIONAL SECTION AT END; CONSTRUCT 0 TO 4 LANE DISCONTINUOUS ACCESS ROADS					MTP REFERENCE: RSA1-1.540.470, RSA1-1.540.480
REMARKS:	<b>Project History:</b> RELATED TO TIP 54018/CSJ 0080-03-049 AND TIP 54019/CSJ 0080-04-081					
FORT WORTH	TARRANT	0080-07-099	US 377	C	BENBROOK	TXDOT-FORT WORTH
LIMITS FROM:	AT RM 2871					REV DATE: 07/2026
LIMITS TO:						MPO PROJECT ID: 21019
DESCRIPTION:	INTERSECTION IMPROVEMENTS INCLUDING CONSTRUCTION OF NEW DUAL LEFT TURN LANES AND RECONSTRUCTION OF RIGHT TURN LANE ON EB RM 2871, AND TRAFFIC SIGNAL IMPROVEMENTS TO ACCOMMODATE THE ADDITIONAL TURN LANES					MTP REFERENCE: TSMO2-001, TSMO2-002
REMARKS:	<b>Project History:</b> REGIONAL 10-YEAR PLAN PROJECT; PART OF 2022 SE CONNECTOR CAT 2/STBG EXCHANGE					
FORT WORTH	TARRANT	0081-12-041	IH 35W	C,E,R	FORT WORTH	TXDOT-FORT WORTH
LIMITS FROM:	US 81/287					REV DATE: 07/2026
LIMITS TO:	DENTON COUNTY LINE					MPO PROJECT ID: 54104.1
DESCRIPTION:	RECONSTRUCT AND WIDEN FROM 4 TO 6 LANES WITH 4 TO 4 CONCURRENT MANAGED TOLL LANES AND 4/8 CONTINUOUS TO 4/8 CONTINUOUS FRONTAGE ROAD LANES (SEGMENT 3C)					MTP REFERENCE: FT1-5.20.2
REMARKS:	<b>Project History:</b> CAT 10 CONGRESSIONAL EARMARK-IMD; RELATED TO TIP 54104.2/CSJ 0081-13-060; IH 35W SEGMENT 3C ULTIMATE					
FORT WORTH	DENTON	0081-13-060	IH 35W	C,E,R	FORT WORTH	TXDOT-FORT WORTH
LIMITS FROM:	DENTON COUNTY LINE					REV DATE: 07/2026
LIMITS TO:	EAGLE PARKWAY					MPO PROJECT ID: 54104.2
DESCRIPTION:	RECONSTRUCT AND WIDEN FROM 4 TO 6 GENERAL PURPOSE LANES WITH 4 TO 4 CONCURRENT MANAGED TOLL LANES AND 4/8 CONTINUOUS TO 4/8 CONTINUOUS FRONTAGE ROAD LANES (SEGMENT 3C) (ULTIMATE)					MTP REFERENCE: FT1-5.20.2
REMARKS:	LOCAL CONTRIBUTION PAID BY CDA PARTNERS					<b>Project History:</b> RELATED TO TIP 54104.1/CSJ 0081-12-041
FORT WORTH	TARRANT	0094-05-070	SH 183	C	FORT WORTH	TXDOT-FORT WORTH
LIMITS FROM:	AT PUMPHREY					REV DATE: 07/2026
LIMITS TO:						MPO PROJECT ID: 13064
DESCRIPTION:	CONSTRUCT INTERSECTION IMPROVEMENTS INCLUDING TURN LANES AND NEW TRAFFIC SIGNAL					MTP REFERENCE: TSMO2-001, TSMO2-002
REMARKS:	<b>Project History:</b> REGIONAL 10-YEAR PLAN PROJECT					
FORT WORTH	TARRANT	0171-05-068	SH 199	C	LAKE WORTH	TXDOT-FORT WORTH
LIMITS FROM:	NORTH OF AZLE AVENUE					REV DATE: 07/2026
LIMITS TO:	SOUTH OF IH 820					MPO PROJECT ID: 13005
DESCRIPTION:	CONSTRUCT 0 TO 4 MAIN LANES (6 ULTIMATE) WITH INTERCHANGE AT IH 820					MTP REFERENCE: FT1-14.20.8
REMARKS:	<b>Project History:</b> REGIONAL 10-YEAR PLAN PROJECT; RELATED TO TIF 13005.1/CSJ 0008-14-132; PART OF 2023 CAT 2/CAT 12 FUNDING EXCHANGE TO ADVANCE THE IH 30 CANYON PROJECT					
FORT WORTH	TARRANT	0171-05-094	SH 199	C	VARIOUS	TXDOT-FORT WORTH
LIMITS FROM:	NORTH UNIVERSITY DRIVE/WEST NORTHSIDE DRIVE					REV DATE: 07/2026
LIMITS TO:	SOUTH OF IH 820					MPO PROJECT ID: 13037
DESCRIPTION:	RECONSTRUCT AND WIDEN 4 TO 6 LANE DIVIDED URBAN					MTP REFERENCE: RSA1-2.280.725, RSA1-2.280.740
REMARKS:	<b>Project History:</b> REGIONAL 10-YEAR PLAN PROJECT					

DALLAS-FORT WORTH MPO  
FY 2027-2030 TRANSPORTATION IMPROVEMENTS PROGRAM  
FORT WORTH DISTRICT PROJECTS  
APPENDIX D

DISTRICT	COUNTY	CSJ	HWY	PHASE	CITY	PROJECT SPONSOR
FORT WORTH	TARRANT	0172-01-060	CS	C	FORT WORTH	FORT WORTH
LIMITS FROM:	ON EAST ROSEDALE STREET AT VEAL STREET				REV DATE:	07/2026
LIMITS TO:					MPO PROJECT ID:	25012.1
DESCRIPTION:	REALIGN INTERSECTION				MTP REFERENCE:	TSMO2-001
REMARKS:					<b>Project History:</b>	PART OF NATIONAL JUNETEENTH MUSEUM PARTNERSHIP; TRANSPORTATION DEVELOPMENT CREDITS TO BE UTILIZED IN LIEU OF A LOCAL MATCH; CATEGORY 2 TDCS
FORT WORTH	TARRANT	0172-06-105	US 287	C,E,R	FORT WORTH	TXDOT-FORT WORTH
LIMITS FROM:	VILLAGE CREEK ROAD				REV DATE:	07/2026
LIMITS TO:	BERRY STREET				MPO PROJECT ID:	55044.1
DESCRIPTION:	RECONSTRUCT 6 TO 6 MAINLANES PLUS AUXILIARY LANES WITH 4 DISCONTINUOUS FRONTAGE ROAD LANES TO 4/6 DISCONTINUOUS FRONTAGE ROAD LANES; ADD SHARED-USE PATH AND SIDEWALKS				MTP REFERENCE:	BP2-002, FT1-1.50.3
REMARKS:					<b>Project History:</b>	REGIONAL 10-YEAR PLAN PROJECT; PART OF SOUTHEAST CONNECTOR (DEFERRED COMPONENT); RELATED TO TIP 55043.1/CSJ 2374-05-094
FORT WORTH	PARKER	0314-07-061	IH 20	C	WEATHERFORD	TXDOT-FORT WORTH
LIMITS FROM:	FM 2552				REV DATE:	07/2026
LIMITS TO:	BANKHEAD HIGHWAY				MPO PROJECT ID:	13054
DESCRIPTION:	CONSTRUCT 0 TO 4/6 LANE CONTINUOUS FRONTAGE ROADS				MTP REFERENCE:	FT1-30.10.4
REMARKS:					<b>Project History:</b>	REGIONAL 10-YEAR PLAN PROJECT
FORT WORTH	PARKER	0314-07-079	IH 20	C	VARIOUS	TXDOT-FORT WORTH
LIMITS FROM:	SS 312				REV DATE:	07/2026
LIMITS TO:	SH 171				MPO PROJECT ID:	21093.2
DESCRIPTION:	RECONSTRUCT AND WIDEN FROM 4 TO 6 GENERAL PURPOSE LANES AND 2/6 LANE DISCONTINUOUS TO 4/6 LANE CONTINUOUS FRONTAGE ROADS				MTP REFERENCE:	FT1-30.10.2, FT1-30.10.3
REMARKS:					<b>Project History:</b>	RELATED TO TIP 21093.1/CSJ 0008-03-131
FORT WORTH	PARKER	0314-07-083	IH 20	C	WEATHERFORD	TXDOT-FORT WORTH
LIMITS FROM:	SH 171				REV DATE:	07/2026
LIMITS TO:	US 180				MPO PROJECT ID:	21093.3
DESCRIPTION:	RECONSTRUCT AND WIDEN FROM 4 TO 6 GENERAL PURPOSE LANES AND 4/6 LANE DISCONTINUOUS TO 4/6 LANE CONTINUOUS FRONTAGE RDS				MTP REFERENCE:	FT1-30.10.4
REMARKS:					<b>Project History:</b>	RELATED TO TIP 21093.2/CSJ 0314-07-079
FORT WORTH	TARRANT	0363-01-110	SH 26	E,R	HURST	TXDOT-FORT WORTH
LIMITS FROM:	BEDFORD-EULESS				REV DATE:	07/2026
LIMITS TO:	BROWN TRAIL (HURST SECTION)				MPO PROJECT ID:	54065
DESCRIPTION:	RECONSTRUCT AND WIDEN FROM 4 LANE TO 6 LANE DIVIDED				MTP REFERENCE:	RSA1-1.495.275
REMARKS:	LOCAL CONTRIBUTION BY CITY OF HURST				<b>Project History:</b>	
FORT WORTH	TARRANT	0364-05-039	SH 183	E,R	FORT WORTH	TXDOT-FORT WORTH
LIMITS FROM:	FM 157				REV DATE:	07/2026
LIMITS TO:	BEAR CREEK				MPO PROJECT ID:	55034
DESCRIPTION:	RECONSTRUCT AND WIDEN 3 TO 6/8 CONCURRENT MANAGED LANES AND RECONSTRUCT AND WIDEN EXISTING 2/6 LANE DISCONTINUOUS TO 4/6 DISCONTINUOUS FRONTAGE ROADS (ULTIMATE)				MTP REFERENCE:	FT1-22.10.2
REMARKS:					<b>Project History:</b>	
FORT WORTH	JOHNSON	0422-05-011	VA	E,R	CLEBURNE	TXDOT-FORT WORTH
LIMITS FROM:	ON NOLAN RIVER ROAD FROM WESTBOUND US 67 FRONTAGE ROAD				REV DATE:	07/2026
LIMITS TO:	EASTBOUND US 67 FRONTAGE ROAD				MPO PROJECT ID:	21092
DESCRIPTION:	RECONSTRUCT AND WIDEN FROM 2 TO 4 LANES INCLUDING BRIDGE AT US 67				MTP REFERENCE:	NRSA1-FTW-90
REMARKS:					<b>Project History:</b>	

DALLAS-FORT WORTH MPO  
FY 2027-2030 TRANSPORTATION IMPROVEMENTS PROGRAM  
FORT WORTH DISTRICT PROJECTS  
APPENDIX D

DISTRICT	COUNTY	CSJ	HWY	PHASE	CITY	PROJECT SPONSOR
FORT WORTH	JOHNSON	0747-05-035	FM 157	C	MANSFIELD	TXDOT-FORT WORTH
LIMITS FROM:	BU 287 P					REV DATE: 07/2026
LIMITS TO:	CR 510					MPO PROJECT ID: 54053
DESCRIPTION:	REALIGN AND WIDEN ROADWAY FROM 2 TO 4 LANES URBAN DIVIDED					MTP REFERENCE: RSA1-1.465.400, RSA1-1.465.425
REMARKS:	<b>Project History:</b> REGIONAL 10-YEAR PLAN PROJECT					
FORT WORTH	VARIOUS	0902-00-252	VA	C	VARIOUS	NCTCOG
LIMITS FROM:	REGIONAL SAFETY PROGRAM FUNDING POOL					REV DATE: 07/2026
LIMITS TO:						MPO PROJECT ID: 14038
DESCRIPTION:	REGIONAL POOL OF FUNDS TO IMPLEMENT IMPROVEMENTS WITHIN THE REGION THAT ADDRESS AND MITIGATE SAFETY ISSUES (E.G., WRONG-WAY DRIVING, DANGEROUS INTERSECTIONS, ETC.) AND WORK TOWARD ACHIEVING THE RTC'S RECENTLY APPROVED SAFETY TARGETS/GOALS					MTP REFERENCE:
REMARKS:	<b>Project History:</b>					
FORT WORTH	VARIOUS	0902-00-253	VA	C	VARIOUS	NCTCOG
LIMITS FROM:	REGIONAL SAFETY PROGRAM FUNDING POOL					REV DATE: 07/2026
LIMITS TO:						MPO PROJECT ID: 14038
DESCRIPTION:	REGIONAL POOL OF FUNDS TO IMPLEMENT IMPROVEMENTS WITHIN THE REGION THAT ADDRESS AND MITIGATE SAFETY ISSUES (E.G., WRONG-WAY DRIVING, DANGEROUS INTERSECTIONS, ETC.) AND WORK TOWARD ACHIEVING THE RTC'S RECENTLY APPROVED SAFETY TARGETS/GOALS					MTP REFERENCE:
REMARKS:	<b>Project History:</b>					
FORT WORTH	VARIOUS	0902-00-254	VA	C	VARIOUS	NCTCOG
LIMITS FROM:	REGIONAL SAFETY PROGRAM FUNDING POOL					REV DATE: 07/2026
LIMITS TO:						MPO PROJECT ID: 14038
DESCRIPTION:	REGIONAL POOL OF FUNDS TO IMPLEMENT IMPROVEMENTS WITHIN THE REGION THAT ADDRESS AND MITIGATE SAFETY ISSUES (E.G., WRONG-WAY DRIVING, DANGEROUS INTERSECTIONS, ETC.) AND WORK TOWARD ACHIEVING THE RTC'S RECENTLY APPROVED SAFETY TARGETS/GOALS					MTP REFERENCE:
REMARKS:	<b>Project History:</b>					
FORT WORTH	TARRANT	0902-00-327	VA	C,E,R	VARIOUS	NCTCOG
LIMITS FROM:	TARRANT COUNTY PEOPLE/GOODS MOVER					REV DATE: 07/2026
LIMITS TO:	ALONG SH 360					MPO PROJECT ID: 21018
DESCRIPTION:	ENGINEERING AND CONSTRUCTION OF AN AUTOMATED CARGO MOVEMENT SYSTEM TO IMPROVE FREIGHT AND GOODS MOVEMENT					MTP REFERENCE: FP3-003, FP3-004
REMARKS:	<b>Project History:</b> TRANSPORTATION DEVELOPMENT CREDITS (CAT 3 - TDC(MPO)) UTILIZED IN LIEU OF A LOCAL MATCH AND ARE NOT CALCULATED IN FUNDING TOTAL; REGIONAL TDCS					
FORT WORTH	PARKER	0902-38-154	FM 730	C	WEATHERFORD	TXDOT-FORT WORTH
LIMITS FROM:	US 180					REV DATE: 07/2026
LIMITS TO:	IH 20 FRONTAGE ROAD					MPO PROJECT ID: 24025
DESCRIPTION:	CONSTRUCT 0 TO 4 LANE DIVIDED ROADWAY, INCLUDING A BRIDGE OVER WILLOW CREEK					MTP REFERENCE: RSA1-1.280.350
REMARKS:	<b>Project History:</b> TXDOT TO LET THE PROJECT ONCE DESIGNED BY PARKER COUNTY					
FORT WORTH	TARRANT	0902-90-157	VA	T	VARIOUS	FWTA
LIMITS FROM:	FWTA VANPOOL PROGRAM					REV DATE: 07/2026
LIMITS TO:						MPO PROJECT ID: 11176.8
DESCRIPTION:	OPERATE VANPOOL SUBSIDY INITIATIVE FOR COMMUTERS TRAVELING LONG DISTANCES AND IN AREAS WITH LITTLE OR NO FIXED ROUTE SERVICE; INCLUDES COST OF VEHICLE LEASING AND PART OF ADMINISTRATIVE COSTS BALANCE OF COST ARE 100% LOCAL					MTP REFERENCE:
REMARKS:	<b>Project History:</b> LOCAL CONTRIBUTION BY TRINITY METRO					

DALLAS-FORT WORTH MPO  
FY 2027-2030 TRANSPORTATION IMPROVEMENTS PROGRAM  
FORT WORTH DISTRICT PROJECTS  
APPENDIX D

DISTRICT	COUNTY	CSJ	HWY	PHASE	CITY	PROJECT SPONSOR
FORT WORTH	TARRANT	0902-90-158	VA	T	VARIOUS	FWTA
LIMITS FROM:	FWTA VANPOOL PROGRAM					REV DATE: 07/2026
LIMITS TO:						MPO PROJECT ID: 11176.8
DESCRIPTION:	OPERATE VANPOOL SUBSIDY INITIATIVE FOR COMMUTERS TRAVELING LONG DISTANCES AND IN AREAS WITH LITTLE OR NO FIXED ROUTE SERVICE; INCLUDES COST OF VEHICLE LEASING AND PART OF ADMINISTRATIVE COSTS BALANCE OF COST ARE 100% LOCAL					MTP REFERENCE:
REMARKS:	LOCAL CONTRIBUTION BY TRINITY METRO					<b>Project History:</b>
FORT WORTH	TARRANT	0902-90-229	VA	R	FORT WORTH	FORT WORTH
LIMITS FROM:	BUTLER HOUSING PROJECT BOUNDED BY IH 35W, IH 30, AND US 287					REV DATE: 07/2026
LIMITS TO:						MPO PROJECT ID: 14091.1
DESCRIPTION:	PLANNING STUDY TO CONDUCT AN ANALYSIS OF ALTERNATIVES TO IMPROVE ROADWAY ACCESSIBILITY TO FORMER BUTLER PLACE HISTORIC DISTRICT THAT WILL ASSESS ECONOMIC AND SOCIAL OPPORTUNITIES, INCLUDING TRAFFIC STUDY OF THE E LANCASTER AVE INTERSECTIONS OF JONES ST					MTP REFERENCE: SD2-001
REMARKS:						<b>Project History:</b> RELATED TO TIP 14091.2/CSJ 0902-90-230
FORT WORTH	TARRANT	0902-90-230	VA	C	FORT WORTH	FORT WORTH
LIMITS FROM:	BUTLER HOUSING PROJECT BOUNDED BY IH 35W, IH 30, AND US 287					REV DATE: 07/2026
LIMITS TO:						MPO PROJECT ID: 14091.2
DESCRIPTION:	IMPROVE ROADWAY ACCESSIBILITY TO FORMER BUTLER PLACE HISTORIC DISTRICT					MTP REFERENCE: SD2-001
REMARKS:						<b>Project History:</b> RELATED TO TIP 14091.1/CSJ 0902-90-229; TRANSPORTATION DEVELOPMENT CREDITS (CAT 3-TDC [MPO]) UTILIZED IN LIEU OF A LOCAL MATCH; CITY OF FORT WORTH POLICY BUNDLE TDCS
FORT WORTH	TARRANT	0902-90-333	CS	C	FORT WORTH	FORT WORTH
LIMITS FROM:	ON WESTPORT PARKWAY FROM HIGH MESA					REV DATE: 07/2026
LIMITS TO:	SH 170 FRONTAGE ROAD					MPO PROJECT ID: 24020
DESCRIPTION:	CONSTRUCT 0 TO 4 LANE ROADWAY WITH SIDEWALKS					MTP REFERENCE: NRSA1-FTW-107, BP2-002
REMARKS:						<b>Project History:</b>
FORT WORTH	TARRANT	0902-90-374	CS	C	FORT WORTH	FORT WORTH
LIMITS FROM:	MEACHAM BLVD FROM BLUE MOUND ROAD					REV DATE: 07/2026
LIMITS TO:	IH 35W					MPO PROJECT ID: 24058
DESCRIPTION:	RECONSTRUCT AND WIDEN 2/4 LANE TO 4 LANE ROADWAY; CONSTRUCT INTERSECTION IMPROVEMENTS AT BLUE MOUND ROAD; RECONSTRUCT TRAFFIC SIGNAL AT MARK IV PKWY; CONSTRUCT SHARED USE PATH AND SIDEWALKS					MTP REFERENCE: BP2-002
REMARKS:						<b>Project History:</b>
FORT WORTH	TARRANT	1068-01-220	IH 30	E,R	FORT WORTH	TXDOT-FORT WORTH
LIMITS FROM:	TARRANT/PARKER CL					REV DATE: 07/2026
LIMITS TO:	LINKCREST DRIVE					MPO PROJECT ID: 13061.4
DESCRIPTION:	CONSTRUCT RAMPS, RECONSTRUCT EXISTING 6 TO 6 MAINLANES AND 4 LANE CONTINUOUS TO 4/6 LANE CONTINUOUS FRONTAGE ROADS					MTP REFERENCE: MO3-001, NRSA1-28.10.2 , TSMO2-001
REMARKS:						<b>Project History:</b>
FORT WORTH	TARRANT	1068-01-230	IH 30	E,R	FORT WORTH	TXDOT-FORT WORTH
LIMITS FROM:	CHERRY LANE					REV DATE: 07/2026
LIMITS TO:	GREEN OAKS ROAD					MPO PROJECT ID: 13002
DESCRIPTION:	RECONSTRUCT AND WIDEN FROM 6 TO 8 MAIN LANES AND 2/4 LANE DISCONTINUOUS TO 4/6 LANE CONTINUOUS FRONTAGE ROADS; RECONSTRUCT IH 30/SH 183 INTERCHANGE					MTP REFERENCE: FT1-28.20.1
REMARKS:						<b>Project History:</b> REGIONAL 10-YEAR PLAN PROJECT; BREAKOUT PROJECT FROM TIP 13002.1 CSJ 1068-01-213



DALLAS-FORT WORTH MPO  
FY 2027-2030 TRANSPORTATION IMPROVEMENTS PROGRAM  
FORT WORTH DISTRICT PROJECTS  
APPENDIX D

DISTRICT	COUNTY	CSJ	HWY	PHASE	CITY	PROJECT SPONSOR
FORT WORTH	TARRANT	1068-02-147	IH 30	C	ARLINGTON	TXDOT-FORT WORTH
LIMITS FROM:	WEST OF COOPER ST				REV DATE:	07/2026
LIMITS TO:	DALLAS COUNTY LINE				MPO PROJECT ID:	13001
DESCRIPTION:	RECONSTRUCT AND WIDEN 6 TO 8 GENERAL PURPOSE LANES, CONVERT 2 CONCURRENT MANAGED LANES TO 2/3 CONCURRENT MANAGED LANES, AND RECONSTRUCT EXISTING 4/6 DISCONTINUOUS TO 4/6 DISCONTINUOUS FRONTAGE ROAD LANES				MTP REFERENCE:	FT1-28.40.3
REMARKS:					<b>Project History:</b>	REGIONAL 10-YEAR PLAN PROJECT; RELATED TO TIF 55097/CSJ 1068-02-127; TXDOT TO BUILD SAFETY BARRIERS INTO MANAGED LANE DESIGN
FORT WORTH	JOHNSON	1181-02-033	FM 917	C	JOSHUA	TXDOT-FORT WORTH
LIMITS FROM:	WEST OF AVE F				REV DATE:	07/2026
LIMITS TO:	MAIN STREET				MPO PROJECT ID:	11955.1
DESCRIPTION:	CONSTRUCT RAILROAD GRADE SEPARATION AND REALIGN FM 917				MTP REFERENCE:	RSA1-2.740.225, TSMO2-001
REMARKS:					<b>Project History:</b>	REGIONAL 10 YEAR PLAN PROJECT; RELATED TO TIF 11955.2/CSJ 1181-03-036
FORT WORTH	JOHNSON	1181-03-036	FM 917	C	JOSHUA	TXDOT-FORT WORTH
LIMITS FROM:	MAIN STREET				REV DATE:	07/2026
LIMITS TO:	EAST OF SH 174				MPO PROJECT ID:	11955.2
DESCRIPTION:	CONSTRUCT RR GRADE SEPARATION AND REALIGN FM 917				MTP REFERENCE:	TSMO2-001
REMARKS:					<b>Project History:</b>	REGIONAL 10 YEAR PLAN PROJECT; RELATED TO TIF 11955.1/CSJ 1181-02-033
FORT WORTH	PARKER	1605-01-015	FM 1886	E,R	AZLE	TXDOT-FORT WORTH
LIMITS FROM:	FM 730				REV DATE:	07/2026
LIMITS TO:	TARRANT COUNTY LINE				MPO PROJECT ID:	55247
DESCRIPTION:	RECONSTRUCT AND WIDEN 2 LANE RURAL TO 4 LANE URBAN DIVIDED (ULTIMATE 6 LANES)				MTP REFERENCE:	NRSA1-FTW-73
REMARKS:					<b>Project History:</b>	
FORT WORTH	TARRANT	1605-02-024	FM 1886	E,R	AZLE	TXDOT-FORT WORTH
LIMITS FROM:	SH 199				REV DATE:	07/2026
LIMITS TO:	PARKER COUNTY LINE				MPO PROJECT ID:	55246
DESCRIPTION:	RECONSTRUCT AND WIDEN 2 LANE RURAL TO 6 LANE URBAN DIVIDED				MTP REFERENCE:	NRSA1-FTW-72
REMARKS:					<b>Project History:</b>	
FORT WORTH	TARRANT	2079-01-039	FM 1220	E,R	LAKE WORTH	TXDOT-FORT WORTH
LIMITS FROM:	IH 820				REV DATE:	07/2026
LIMITS TO:	BOAT CLUB RD				MPO PROJECT ID:	50007
DESCRIPTION:	RECONSTRUCT AND WIDEN ROADWAY FROM 4 LANE RURAL TO 6 LANE URBAN				MTP REFERENCE:	RSA1-2.453.200
REMARKS:					<b>Project History:</b>	
FORT WORTH	TARRANT	2266-02-054	SH 360	E,R	ARLINGTON	TXDOT-FORT WORTH
LIMITS FROM:	AVE K/BROWN BLVD				REV DATE:	07/2026
LIMITS TO:	ABRAM STREET				MPO PROJECT ID:	51345
DESCRIPTION:	RECONSTRUCT 6 TO 6 LANES FROM AVE K/BROWN BLVD TO IH 30 AND RECONSTRUCT FROM 6 TO 8 LANES FROM IH 30 TO ABRAM ST				MTP REFERENCE:	FT1-9.20.3, FT1-9.20.4
REMARKS:					<b>Project History:</b>	
FORT WORTH	TARRANT	2266-02-148	SH 360	C	ARLINGTON	TXDOT-FORT WORTH
LIMITS FROM:	NORTH OF E RANDOL MILL RD				REV DATE:	07/2026
LIMITS TO:	SOUTH OF E RANDOL MILL RD				MPO PROJECT ID:	13008
DESCRIPTION:	RECONSTRUCT AND WIDEN 6 TO 8 MAIN LANES AND RAILROAD UNDERPASS AND 4/8 LANE CONTINUOUS TO 4/8 LANE CONTINUOUS FRONTAGE ROADS				MTP REFERENCE:	FT1-9.20.4
REMARKS:					<b>Project History:</b>	REGIONAL 10-YEAR PLAN PROJECT; PART OF 2023 CAT 2/CAT 12 FUNDING EXCHANGE TO ADVANCE THE IH 30 CANYON PROJECT

DALLAS-FORT WORTH MPO  
FY 2027-2030 TRANSPORTATION IMPROVEMENTS PROGRAM  
FORT WORTH DISTRICT PROJECTS  
APPENDIX D

DISTRICT	COUNTY	CSJ	HWY	PHASE	CITY	PROJECT SPONSOR
FORT WORTH	TARRANT	2266-02-150	SH 360	E,R	ARLINGTON	TXDOT-FORT WORTH
LIMITS FROM:	SH 183					REV DATE: 07/2026
LIMITS TO:	IH 30					MPO PROJECT ID: 13058
DESCRIPTION:	OPERATIONAL IMPROVEMENTS					MTP REFERENCE: NRSA1-9.20.1
REMARKS:					<b>Project History:</b>	REGIONAL 10-YEAR PLAN PROJECT
FORT WORTH	TARRANT	2266-02-157	SH 360	C,E	ARLINGTON	NTTA
LIMITS FROM:	SUBLETT/CAMP WISDOM ROAD					REV DATE: 07/2026
LIMITS TO:	TARRANT/ELLIS COUNTY LINE					MPO PROJECT ID: 55028
DESCRIPTION:	WIDEN 4 TO 6 TOLL LN FROM SUBLETT/CAMP WISDOM RD TO TARRANT/ELLIS CO LINE; RECONST 4/6 LN CONT TO 4/6 LN CONT FRONTAGE ROADS FROM SUBLETT/CAMP WISDOM TO HERITAGE & 4 LN CONT TO 4 LN CONT FRONTAGE ROADS FROM HERITAGE TO TARRANT/ELLIS CO LINE (ULT)					MTP REFERENCE: FT1-9.40.2, FT1-9.40.3, FT1-9.40.4, FT1-9.40.5
REMARKS:	LOCAL CONTRIBUTION PAID BY NTTA				<b>Project History:</b>	
FORT WORTH	TARRANT	2266-02-158	SH 360	E	VARIOUS	TXDOT-FORT WORTH
LIMITS FROM:	STONE MYERS PARKWAY					REV DATE: 07/2026
LIMITS TO:	MID CITIES BLVD					MPO PROJECT ID: 55266
DESCRIPTION:	RECONSTRUCT AND WIDEN FROM 4 TO 6 LANES					MTP REFERENCE: FT1-9.10.2
REMARKS:					<b>Project History:</b>	
FORT WORTH	ELLIS	2266-03-006	SH 360	C,E	ARLINGTON	NTTA
LIMITS FROM:	TARRANT/ELLIS COUNTY LINE					REV DATE: 07/2026
LIMITS TO:	US 287					MPO PROJECT ID: 55030
DESCRIPTION:	WIDEN 4 TO 6 TOLL LANES AND 4 TO 4 CONTINUOUS FRONTAGE ROADS (ULTIMATE)					MTP REFERENCE: FT1-9.40.5
REMARKS:	LOCAL CONTRIBUTION PAID BY NTTA				<b>Project History:</b>	
FORT WORTH	PARKER	2291-01-018	FM 1187	C	ALEDO	TXDOT-FORT WORTH
LIMITS FROM:	FM 5					REV DATE: 07/2026
LIMITS TO:	ALEDO IONA ROAD					MPO PROJECT ID: 24029
DESCRIPTION:	RECONSTRUCT AND WIDEN 2 LANE TO 4 LANE ROADWAY WITH SIDEWALKS					MTP REFERENCE: BP2-002, RSA1-2.545.275
REMARKS:					<b>Project History:</b>	PROJECT TO BE LET BY TXDOT ONCE DESIGNED BY PARKER COUNTY
FORT WORTH	TARRANT	2374-05-084	IH 20	E,R	ARLINGTON	TXDOT-FORT WORTH
LIMITS FROM:	PARK SPRINGS BLVD					REV DATE: 07/2026
LIMITS TO:	DALLAS COUNTY LINE					MPO PROJECT ID: 13027.1
DESCRIPTION:	RECONSTRUCT AND WIDEN FROM 8 TO 10 GENERAL PURPOSE LANES AND 4/8 LANE CONTINUOUS TO 4/8 LANE CONTINUOUS FRONTAGE ROADS					MTP REFERENCE: FT1-30.60.2, FT1-30.60.3, FT1-30.70.1, MO3-001, FT1-30.70.2
REMARKS:					<b>Project History:</b>	REGIONAL 10-YEAR PLAN PROJECT; RELATED TO TIF 13027.2/CSJ 2374-05-093
FORT WORTH	TARRANT	2374-05-093	IH 20	C	ARLINGTON	TXDOT-FORT WORTH
LIMITS FROM:	PARK SPRINGS BLVD					REV DATE: 07/2026
LIMITS TO:	DALLAS COUNTY LINE					MPO PROJECT ID: 13027.2
DESCRIPTION:	RECONSTRUCT EB AND WB FRONTAGE ROADS FROM 4/8 LANE DISCONTINUOUS TO 4/8 LANE CONTINUOUS ON IH 20 FROM PARK SPRINGS TO COOPER STREET; ON EB IH 20 EXIT TO BARDIN ROAD (FRONTAGE ROAD) IMPROVE DRAINAGE					MTP REFERENCE: FT1-30.60.2, MO3-001
REMARKS:	PROJECT LIMITS ARE WITHIN LARGER LIMITS OF MTP ID FT1-30.60.2 (WHICH COVERS FRONTAGE ROAD WORK); REMAINING SCOPE IS COVERED UNDER MTP ID MO3-001				<b>Project History:</b>	REGIONAL 10-YEAR PLAN PROJECT; RELATED TO TIF 13027.1/CSJ 2374-05-084
FORT WORTH	TARRANT	2374-05-094	IH 20	C	ARLINGTON	TXDOT-FORT WORTH
LIMITS FROM:	LITTLE ROAD					REV DATE: 07/2026
LIMITS TO:	PARK SPRINGS BLVD					MPO PROJECT ID: 55043.1
DESCRIPTION:	RECONSTRUCT AND WIDEN FROM 8 TO 10 GENERAL PURPOSE LANES, 4/6 DISCONTINUOUS LANES TO 4/8 CONTINUOUS FRONTAGE ROAD LANES; ADD SHARED-USE PATH AND SIDEWALKS					MTP REFERENCE: BP2-002, FT1-30.60.1
REMARKS:	MTP SEGMENT LIMITS ARE LONGER THAN TIP LIMITS; FRONTAGE ROADS BETWEEN US 287 AND PARK SPRINGS ARE DISCONTINUOUS, WHILE TIP PROJECT FROM LITTLE ROAD TO PARK SPRINGS IS CONTINUOUS				<b>Project History:</b>	PART OF SOUTHEAST CONNECTOR (DEFERRED COMPONENT); RELATED TO TIP 55041/CSJ 0008-13-125, TIP 55043/CSJ 2374-05-066, TIP 55044/CSJ 0172-06-080; REGIONAL 10-YEAR PLAN PROJECT

DALLAS-FORT WORTH MPO  
FY 2027-2030 TRANSPORTATION IMPROVEMENTS PROGRAM  
FORT WORTH DISTRICT PROJECTS  
APPENDIX D

DISTRICT	COUNTY	CSJ	HWY	PHASE	CITY	PROJECT SPONSOR
FORT WORTH	TARRANT	2855-01-029	RM 2871	C	VARIOUS	TXDOT-FORT WORTH
LIMITS FROM:	IH 20					REV DATE: 07/2026
LIMITS TO:	US 377					MPO PROJECT ID: 24027
DESCRIPTION:	RECONSTRUCT AND WIDEN 2 LANE RURAL TO 4 LANE DIVIDED ROADWAY WITH SIDEWALKS					MTP REFERENCE: BP2-002, RSA1-1.335.250
REMARKS:	LOCAL CONTRIBUTION TO BE PAID BY TARRANT COUNTY					<b>Project History:</b>
FORT WORTH	JOHNSON	3372-01-010	FM 3391	C	BURLESON	TXDOT-FORT WORTH
LIMITS FROM:	IH 35W					REV DATE: 07/2026
LIMITS TO:	EAST OF CR 602					MPO PROJECT ID: 52501
DESCRIPTION:	RECONSTRUCT AND WIDEN FROM 2 LANES TO 6 LANES FROM IH 35W TO HURST AVENUE AND 2 LANES TO 4 LANES FROM HURST AVENUE TO CR 602					MTP REFERENCE: NRSA1-FTW-8
REMARKS:						<b>Project History:</b> REGIONAL 10-YEAR PLAN PROJECT

## Appendix D

### Environmental Clearance Projects Dallas District

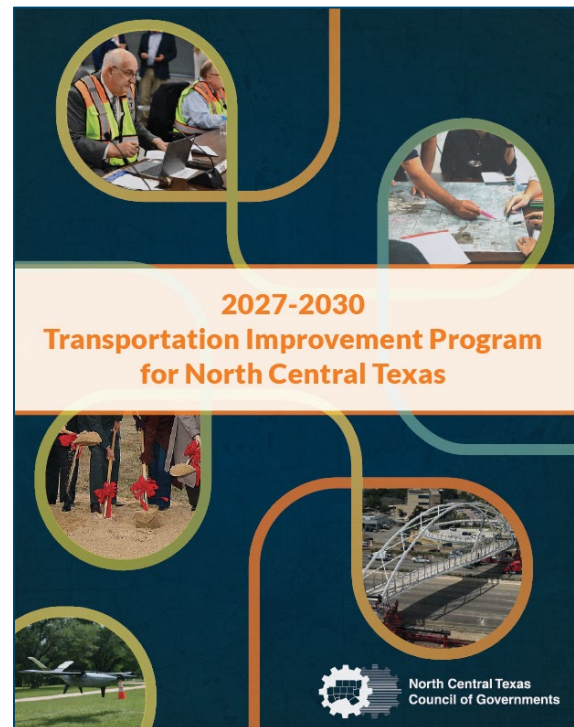

DALLAS-FORT WORTH MPO  
FY 2027-2030 TRANSPORTATION IMPROVEMENTS PROGRAM  
DALLAS DISTRICT PROJECTS  
APPENDIX D

DISTRICT	COUNTY	CSJ	HWY	PHASE	CITY	PROJECT SPONSOR
DALLAS	VARIOUS	0000-18-056	VA	C	VARIOUS	NCTCOG
LIMITS FROM:	PLACEHOLDER FUNDS FOR IMPLEMENTATION OF THE ROADWAY SAFETY PLAN				REV DATE:	07/2026
LIMITS TO:					MPO PROJECT ID:	30010
DESCRIPTION:	PROVIDE FUNDING FOR STRIPING, SIGNAGE, OPERATIONAL CHANGES, TECHNOLOGY (ADVANCE WARNINGS), ETC.; PROJECTS TO BE IMPLEMENTED BY LOCAL AGENCIES				MTP REFERENCE:	
REMARKS:					<b>Project History:</b>	INDIVIDUAL PROJECTS TO BE IDENTIFIED AND ADDED TO TIP SEPARATELY; TRANSPORTATION DEVELOPMENT CREDITS (TDC [MPO]) UTILIZED IN LIEU OF A LOCAL MATCH AND ARE NOT CALCULATED IN FUNDING TOTAL; CATEGORY 2 TDCS
DALLAS	VARIOUS	0000-18-072	VA	C	VARIOUS	NCTCOG
LIMITS FROM:	2024-2026 M&O SAFETY PLACEHOLDER FUNDS				REV DATE:	07/2026
LIMITS TO:					MPO PROJECT ID:	30008
DESCRIPTION:	PLACEHOLDER PROJECTS AND PROGRAMS TO BE IDENTIFIED IN THE FUTURE				MTP REFERENCE:	
REMARKS:					<b>Project History:</b>	TRANSPORTATION DEVELOPMENT CREDITS (TDC [MPO]) UTILIZED IN LIEU OF A LOCAL MATCH AND ARE NOT CALCULATED IN FUNDING TOTAL; CATEGORY 2 TDCS
DALLAS	VARIOUS	0000-18-183	VA	C	VARIOUS	NCTCOG
LIMITS FROM:	DFW HIGH SPEED RAIL				REV DATE:	07/2026
LIMITS TO:	FROM DALLAS TO FORT WORTH				MPO PROJECT ID:	25127
DESCRIPTION:	CONSTRUCTION OF THE DFW HIGH SPEED RAIL LINE				MTP REFERENCE:	TR1-12
REMARKS:					<b>Project History:</b>	SPECIFIC FUNDING SOURCES TO BE DETERMINED
DALLAS	DALLAS	0008-08-078	SH 180	C,R	GRAND PRAIRIE	GRAND PRAIRIE
LIMITS FROM:	ON SH 180/MAIN STREET FROM 6TH STREET NW				REV DATE:	07/2026
LIMITS TO:	5TH STREET NE				MPO PROJECT ID:	21041
DESCRIPTION:	RECONSTRUCT FROM 4 LANE TO 2 LANE ROADWAY WITH SIDEWALKS AND ON-STREET PARKING				MTP REFERENCE:	BP2-002, RSA1-2.520.525
REMARKS:	LOCAL CONTRIBUTION PAID BY CITY OF GRAND PRAIRIE				<b>Project History:</b>	\$2,000,000 OF RTC FUNDING WOULD BE GRANT AND REST WOULD BE A LOAN
DALLAS	DALLAS	0008-08-081	SH 180	C,R	GRAND PRAIRIE	GRAND PRAIRIE
LIMITS FROM:	ON SH 180/MAIN STREET FROM SH 161				REV DATE:	07/2026
LIMITS TO:	6TH STREET NW				MPO PROJECT ID:	21040
DESCRIPTION:	RECONSTRUCT FROM 4 TO 2 LANES WITH TURN LANES, AUXILIARY LANES, AND SIDEWALKS				MTP REFERENCE:	TSMO2-001, RSA1-2.520.525, BP2-002, SD2-001
REMARKS:	LOCAL CONTRIBUTION TO BE PAID BY CITY OF GRAND PRAIRIE				<b>Project History:</b>	RTC FUNDS TO BE PAID BACK BY CITY OF GRAND PRAIRIE
DALLAS	DALLAS	0008-08-082	SH 180	C,R	GRAND PRAIRIE	GRAND PRAIRIE
LIMITS FROM:	ON SH 180/MAIN STREET FROM 5TH STREET NE				REV DATE:	07/2026
LIMITS TO:	BELT LINE ROAD				MPO PROJECT ID:	21042
DESCRIPTION:	RECONSTRUCT FROM 4 TO 2 LANES WITH TURN LANES, AUXILIARY LANES, AND SIDEWALKS				MTP REFERENCE:	TSMO2-001, RSA1-2.520.525, BP2-002
REMARKS:	LOCAL CONTRIBUTION TO BE PAID BY CITY OF GRAND PRAIRIE				<b>Project History:</b>	RTC FUNDS TO BE PAID BACK BY CITY OF GRAND PRAIRIE
DALLAS	DALLAS	0009-11-251	IH 30	E	DALLAS	TXDOT-DALLAS
LIMITS FROM:	IH 45				REV DATE:	07/2026
LIMITS TO:	FERGUSON RD				MPO PROJECT ID:	13043.3
DESCRIPTION:	RECONSTRUCT AND WIDEN 1 REVERSIBLE HOV TO 2 REVERSIBLE MANAGED LANES				MTP REFERENCE:	FT1-28.60.3
REMARKS:					<b>Project History:</b>	REGIONAL 10-YEAR PLAN PROJECT; ROW WAS PURCHASED UNDER CSJ 0009-11-252; RELATED TO TIP 13043.1/CSJ 0009-11-252

DALLAS-FORT WORTH MPO  
FY 2027-2030 TRANSPORTATION IMPROVEMENTS PROGRAM  
DALLAS DISTRICT PROJECTS  
APPENDIX D

DISTRICT	COUNTY	CSJ	HWY	PHASE	CITY	PROJECT SPONSOR
DALLAS	DALLAS	0009-11-259	IH 30	E,R	VARIOUS	TXDOT-DALLAS
LIMITS FROM:	IH 635				REV DATE:	07/2026
LIMITS TO:	BASS PRO DRIVE (IN GARLAND)				MPO PROJECT ID:	13043.2
DESCRIPTION:	FROM IH 635 TO BOBTOWN RD: RECONSTRUCT AND WIDEN FROM 8 TO 11 LANES; ROADWAY AND RAMP MODIFICATIONS; FROM BOBTOWN RD TO BASS PRO DR: OPERATIONAL IMPROVEMENTS				MTP REFERENCE:	FT1-28.70.5, TSMO2-001
REMARKS:					<b>Project History:</b>	REGIONAL 10-YEAR PLAN PROJECT; RELATED TO TIF 13043/CSJ 0009-11-129; PROJECT IS FOR ENVIRONMENTAL CLEARANCE ONLY
DALLAS	DALLAS	0009-11-263	IH 30	E	DALLAS	TXDOT-DALLAS
LIMITS FROM:	FERGUSON RD				REV DATE:	07/2026
LIMITS TO:	US 80				MPO PROJECT ID:	50006
DESCRIPTION:	RECONSTRUCT AND WIDEN 1 REVERSIBLE HOV TO 2 REVERSIBLE MANAGED LANES				MTP REFERENCE:	FT1-28.70.1
REMARKS:					<b>Project History:</b>	
DALLAS	DALLAS	0009-11-265	IH 30	E	VARIOUS	TXDOT-DALLAS
LIMITS FROM:	US 80				REV DATE:	07/2026
LIMITS TO:	IH 635				MPO PROJECT ID:	13083
DESCRIPTION:	RECONSTRUCT 1 REVERSIBLE HOV LANE TO 1 REVERSIBLE MANAGED LANE				MTP REFERENCE:	FT1-28.70.2, FT1-28.70.3, RD2-002
REMARKS:					<b>Project History:</b>	
DALLAS	DALLAS	0009-11-267	IH 30	C	VARIOUS	TXDOT-DALLAS
LIMITS FROM:	IH 635				REV DATE:	07/2026
LIMITS TO:	BASS PRO DRIVE (IN GARLAND)				MPO PROJECT ID:	13043.4
DESCRIPTION:	FROM IH 635 TO BOBTOWN RD: RECONSTRUCT AND WIDEN FROM 8 TO 11 LANE ROADWAY AND RAMP MODIFICATIONS; FROM BOBTOWN RD TO BASS PRO DR: OPERATIONAL IMPROVEMENTS TO ADD AUXILIARY LANES				MTP REFERENCE:	FT1-28.70.5, RD2-002
REMARKS:					<b>Project History:</b>	REGIONAL 10-YEAR PLAN PROJECT; RELATED TO TIF 13043.2/CSJ 0009-11-259
DALLAS	COLLIN	0047-04-029	SH 5	E,R	MELISSA	TXDOT-DALLAS
LIMITS FROM:	SH 121				REV DATE:	07/2026
LIMITS TO:	SOUTH OF MELISSA ROAD				MPO PROJECT ID:	13075
DESCRIPTION:	RECONSTRUCT AND WIDEN 2 LANE ROADWAY TO 4 LANE ROADWAY				MTP REFERENCE:	RSA1-1.680.215
REMARKS:					<b>Project History:</b>	
DALLAS	COLLIN	0047-04-030	SH 5	E,R	MELISSA	TXDOT-DALLAS
LIMITS FROM:	SOUTH OF CR 275				REV DATE:	07/2026
LIMITS TO:	SH 121				MPO PROJECT ID:	13026.2
DESCRIPTION:	FROM CR 275 TO 0.2 MILE SW OF CR 338/FANNIN RD: RECONSTRUCT AND WIDEN 2 TO 4 LANE ROADWAY; FROM 0.2 MILE SW OF CR 338/FANNIN RD TO SH 121: RECONSTRUCT 4 TO 4 LANE ROADWAY (ULTIMATE 6); REALIGN SH 121/SH 5 INTERSECTION				MTP REFERENCE:	INT1-11.512.1, RSA1-1.680.240, RSA1-1.680.225
REMARKS:					<b>Project History:</b>	REGIONAL 10-YEAR PLAN PROJECT; RELATED TO TIF 13026/CSJ 0047-05-054
DALLAS	COLLIN	0047-04-033	SH 5	C	VARIOUS	TXDOT-DALLAS
LIMITS FROM:	NORTH OF HACKBERRY DRIVE				REV DATE:	07/2026
LIMITS TO:	CR 375				MPO PROJECT ID:	13022
DESCRIPTION:	RECONSTRUCT AND WIDEN 2 LANE TO 4 LANE ROADWAY				MTP REFERENCE:	RSA1-1.680.200
REMARKS:					<b>Project History:</b>	REGIONAL 10-YEAR PLAN PROJECT
DALLAS	COLLIN	0047-05-054	SH 5	E,R	MCKINNEY	TXDOT-DALLAS
LIMITS FROM:	POWER HOUSE STREET				REV DATE:	07/2026
LIMITS TO:	SOUTH OF CR 275				MPO PROJECT ID:	13026
DESCRIPTION:	RECONSTRUCT AND WIDEN 2 LANE ROADWAY TO 4 LANE ROADWAY (ULTIMATE 6 LANES)				MTP REFERENCE:	RSA1-1.680.240
REMARKS:					<b>Project History:</b>	REGIONAL 10-YEAR PLAN PROJECT; RELATED TO TIF 13026.2/CSJ 0047-04-030

DALLAS-FORT WORTH MPO  
FY 2027-2030 TRANSPORTATION IMPROVEMENTS PROGRAM  
DALLAS DISTRICT PROJECTS  
APPENDIX D

DISTRICT	COUNTY	CSJ	HWY	PHASE	CITY	PROJECT SPONSOR
DALLAS	DALLAS	0047-07-249	US 75	E	DALLAS	TXDOT-DALLAS
LIMITS FROM:	SOUTH OF ROYAL LANE				REV DATE:	07/2026
LIMITS TO:	CHURCHILL WAY				MPO PROJECT ID:	55304
DESCRIPTION:	OPERATIONAL IMPROVEMENT (CONSTRUCT RAMP MODIFICATIONS AND ADD AUXILIARY LANES) FOR IMPROVED WEAVING AND LANE BALANCE				MTP REFERENCE:	TSMO2-003, RD2-002
REMARKS:	<b>Project History:</b> REGIONAL 10-YEAR PLAN PROJECT					
DALLAS	COLLIN	0047-09-037	SH 5	E,R	FAIRVIEW	TXDOT-DALLAS
LIMITS FROM:	STACY ROAD (FM 2786)				REV DATE:	07/2026
LIMITS TO:	SOUTH OF FM 1378				MPO PROJECT ID:	55288
DESCRIPTION:	STACY TO INDIAN SPRINGS: RECONSTRUCT AND WIDEN 2 LN TO 4 LN ROADWAY & INT IMP; INDIAN SPRINGS TO S OF FM 1378: WDN 2 LN ROADWAY TO 4 LN ROADWAY				MTP REFERENCE:	TSMO2-001, RSA1-1.680.325, RSA1-1.680.350
REMARKS:	<b>Project History:</b>					
DALLAS	COLLIN	0047-10-002	SS 399	E,R	MCKINNEY	TXDOT-DALLAS
LIMITS FROM:	SH 5				REV DATE:	07/2026
LIMITS TO:	US 380				MPO PROJECT ID:	55287
DESCRIPTION:	SH 5 TO STEWART RD: WIDEN 4 TO 8 LANE FREEWAY AND 4/6 LANE CONT TO 4/6 LANE CONT FRTG ROADS; FROM STEWART RD TO US 380: CONSTRUCT 0 TO 8 LANE FREEWAY AND 0 TO 4/6 LANE DISC FRTG ROADS				MTP REFERENCE:	FT1-4.15.1, FT1-4.20.1
REMARKS:	<b>Project History:</b> REGIONAL 10-YEAR PLAN PROJECT; ENVIRONMENTAL CSJ ONLY					
DALLAS	COLLIN	0047-10-005	SS 399	C,E	MCKINNEY	TXDOT-DALLAS
LIMITS FROM:	SH 5				REV DATE:	07/2026
LIMITS TO:	AIRPORT DR				MPO PROJECT ID:	13088
DESCRIPTION:	SH 5 TO STEWART RD: RECONSTRUCT AND WIDEN 4 TO 8 LANE FREEWAY AND 4/6 LANE CONTINUOUS TO 4/6 LANE CONTINUOUS FRONTAGE ROADS; STEWART RD TO AIRPORT DR: CONSTRUCT 0 TO 8 LANE FREEWAY AND 0 TO 4/6 LANE DISCONTINUOUS FRONTAGE ROADS				MTP REFERENCE:	
REMARKS:	<b>Project History:</b> REGIONAL 10-YEAR PLAN PROJECT					
DALLAS	COLLIN	0047-10-006	SS 399	C,E	MCKINNEY	TXDOT-DALLAS
LIMITS FROM:	AIRPORT DR				REV DATE:	07/2026
LIMITS TO:	US 380				MPO PROJECT ID:	13088.1
DESCRIPTION:	CONSTRUCT 0 TO 8 LANE FREEWAY AND CONSTRUCT 0 TO 4/6 LANE CONTINUOUS FRONTAGE ROADS				MTP REFERENCE:	FT1-4.20.1
REMARKS:	<b>Project History:</b> REGIONAL 10-YEAR PLAN PROJECT; BREAKOUT PROJECT OF TIP 55287/CSJ 0047-10-002					
DALLAS	ELLIS	0048-04-090	IH 35E	E,R	WAXAHACHIE	TXDOT-DALLAS
LIMITS FROM:	US 77 SOUTH				REV DATE:	07/2026
LIMITS TO:	US 77 NORTH				MPO PROJECT ID:	55092
DESCRIPTION:	RECONSTRUCT 4 INTERCHANGES (BUS 287/US 287 BYPASS/LOFLAND/STERRET RD), 4 LN DISCON TO 4/6 LN CONTINUOUS FRTG RD & RAMP MODIFICATIONS				MTP REFERENCE:	NRSA1-7.100.5, SPD2-001
REMARKS:	<b>Project History:</b>					
DALLAS	ELLIS	0048-04-092	IH 35E	E,R	WAXAHACHIE	TXDOT-DALLAS
LIMITS FROM:	AT FM 1446				REV DATE:	07/2026
LIMITS TO:					MPO PROJECT ID:	55227
DESCRIPTION:	RECONSTRUCT INTERCHANGE INCLUDING 4 LANE CONTINUOUS TO 4/6 LANE CONTINUOUS FRONTAGE ROADS AND RAMP MODIFICATIONS				MTP REFERENCE:	NRSA1-7.100.5
REMARKS:	<b>Project History:</b>					
DALLAS	ELLIS	0048-04-093	IH 35E	E,R	WAXAHACHIE	TXDOT-DALLAS
LIMITS FROM:	AT FM 66				REV DATE:	07/2026
LIMITS TO:					MPO PROJECT ID:	55228
DESCRIPTION:	RECONSTRUCT INTERCHANGE INCLUDING 4 LANE DISCONTINUOUS TO 4/6 CONTINUOUS LANE FRONTAGE ROADS AND RAMP MODIFICATIONS				MTP REFERENCE:	NRSA1-7.100.5
REMARKS:	<b>Project History:</b>					

DALLAS-FORT WORTH MPO  
FY 2027-2030 TRANSPORTATION IMPROVEMENTS PROGRAM  
DALLAS DISTRICT PROJECTS  
APPENDIX D

DISTRICT	COUNTY	CSJ	HWY	PHASE	CITY	PROJECT SPONSOR
DALLAS	DENTON	0081-03-049	US 377	E,R	ROANOKE	TXDOT-DALLAS
LIMITS FROM:	MARSHALL CREEK ROAD				REV DATE:	07/2026
LIMITS TO:	SOUTH OF FM 1171				MPO PROJECT ID:	20123
DESCRIPTION:	RECONSTRUCT AND WIDEN 2/4 LANE TO 4 LANE ROADWAY				MTP REFERENCE:	RSA1-1.540.230
REMARKS:	LOCAL CONTRIBUTION BY DENTON CO				<b>Project History:</b>	RELATED TO TIP 20115/CSJ 0081-03-047
DALLAS	DENTON	0081-03-054	US 377	E	VARIOUS	TXDOT-DALLAS
LIMITS FROM:	CRAWFORD RD				REV DATE:	07/2026
LIMITS TO:	NORTH OF HICKORY CREEK				MPO PROJECT ID:	55002
DESCRIPTION:	RECONSTRUCT AND WIDEN 2 LANE TO 6 LANE ROADWAY				MTP REFERENCE:	RSA1-1.540.220
REMARKS:	LOCAL CONTRIBUTION PAID BY DENTON COUNTY				<b>Project History:</b>	
DALLAS	DENTON	0081-04-038	US 377	E	VARIOUS	TXDOT-DALLAS
LIMITS FROM:	NORTH OF HICKORY CREEK				REV DATE:	07/2026
LIMITS TO:	FM 1830				MPO PROJECT ID:	55004
DESCRIPTION:	RECONSTRUCT AND WIDEN 2 LANE TO 6 LANE ROADWAY				MTP REFERENCE:	RSA1-1.540.220
REMARKS:	LOCAL CONTRIBUTION PAID BY DENTON COUNTY				<b>Project History:</b>	
DALLAS	DENTON	0081-05-049	VA	C	AUBREY	TXDOT-DALLAS
LIMITS FROM:	GREENBELT/REGIONAL OUTER LOOP				REV DATE:	07/2026
LIMITS TO:	AT FM 428				MPO PROJECT ID:	13045
DESCRIPTION:	CONSTRUCT INTERCHANGE				MTP REFERENCE:	FT1-110.10.1
REMARKS:					<b>Project History:</b>	REGIONAL 10-YEAR PLAN PROJECT
DALLAS	DENTON	0081-06-040	US 377	E,R	VARIOUS	TXDOT-DALLAS
LIMITS FROM:	US 380				REV DATE:	07/2026
LIMITS TO:	NORTH OF BUS 377E				MPO PROJECT ID:	55229
DESCRIPTION:	RECONSTRUCT AND WIDEN 2 LANE TO 6 LANE ROADWAY				MTP REFERENCE:	RSA1-1.523.110, RSA1-1.523.120, RSA1-1.523.130
REMARKS:					<b>Project History:</b>	
DALLAS	DENTON	0081-13-050	IH 35W	E	VARIOUS	TXDOT-DALLAS
LIMITS FROM:	SH 114				REV DATE:	07/2026
LIMITS TO:	IH 35W/IH 35E INTERCHANGE				MPO PROJECT ID:	55242
DESCRIPTION:	WIDEN AND RECONSTRUCT 4 LANE TO 6 LANE FREEWAY				MTP REFERENCE:	FT1-5.10.1, FT1-5.10.2
REMARKS:					<b>Project History:</b>	REGIONAL 10-YEAR PLAN PROJECT; RELATED TO TIF 55259/CSJ 0081-13-065
DALLAS	DENTON	0081-13-058	IH 35W	E	VARIOUS	TXDOT-DALLAS
LIMITS FROM:	TARRANT COUNTY LINE				REV DATE:	07/2026
LIMITS TO:	SH 114				MPO PROJECT ID:	55230
DESCRIPTION:	RECONSTRUCT AND WIDEN 4 LANE TO 6 LANE FREEWAY				MTP REFERENCE:	FT1-5.20.1
REMARKS:					<b>Project History:</b>	REGIONAL 10-YEAR PLAN PROJECT
DALLAS	DENTON	0081-13-065	IH 35W	E,R	VARIOUS	TXDOT-DALLAS
LIMITS FROM:	DALE EARNHARDT WAY				REV DATE:	07/2026
LIMITS TO:	FM 407				MPO PROJECT ID:	55259
DESCRIPTION:	CONSTRUCT 0 TO 4/6 LANE CONTINUOUS FRONTAGE ROADS				MTP REFERENCE:	
REMARKS:					<b>Project History:</b>	REGIONAL 10-YEAR PLAN PROJECT; RELATED TO TIF 55254/CSJ 0081-13-050; PROJECT IS A PART OF A LONGER SECTION IN THE MTP (EXISTING 4 LANE SECTION IS SOUTH OF THIS PROJECT)
DALLAS	DENTON	0081-13-071	IH 35W	C	VARIOUS	TXDOT-DALLAS
LIMITS FROM:	SOUTH OF FM 407				REV DATE:	07/2026
LIMITS TO:	NORTH OF ROBSON RANCH ROAD/CRAWFORD ROAD				MPO PROJECT ID:	55259.1
DESCRIPTION:	RECONSTRUCT AND WIDEN 2 TO 4/6 LANE CONTINUOUS FRONTAGE ROADS				MTP REFERENCE:	FT1-5.10.2
REMARKS:					<b>Project History:</b>	REGIONAL 10-YEAR PLAN PROJECT; BREAKOUT OF TIP 55259/CSJ 0081-13-065



DALLAS-FORT WORTH MPO  
FY 2027-2030 TRANSPORTATION IMPROVEMENTS PROGRAM  
DALLAS DISTRICT PROJECTS  
APPENDIX D

DISTRICT	COUNTY	CSJ	HWY	PHASE	CITY	PROJECT SPONSOR
DALLAS	ELLIS	0092-04-078	IH 45	E,R	ENNIS	TXDOT-DALLAS
LIMITS FROM:	SH 34					REV DATE: 07/2026
LIMITS TO:	NORTH OF SH 34					MPO PROJECT ID: 14089.4
DESCRIPTION:	CONSTRUCT RAMP MODIFICATIONS AND GRADE SEPARATION IMPROVEMENTS					MTP REFERENCE: TSMO2-001
REMARKS:	Project History:					
DALLAS	ELLIS	0092-05-053	IH 45	E,R	ENNIS	TXDOT-DALLAS
LIMITS FROM:	SH 34					REV DATE: 07/2026
LIMITS TO:	FM 85					MPO PROJECT ID: 14089.3
DESCRIPTION:	RAMP REVERSAL, RECONSTRUCT 4 LANE CONTINUOUS TO 4 LANE CONTINUOUS FRONTAGE ROADS, RECONSTRUCT BRIDGE AT FM 1181					MTP REFERENCE: RD2-002
REMARKS:	Project History: RELATED TO TIP 14089/CSJ 0092-04-077 AND TIP 14089.1/CSJ 0092-04-075					
DALLAS	DALLAS	0092-14-094	IH 345	C	DALLAS	TXDOT-DALLAS
LIMITS FROM:	IH 30					REV DATE: 07/2026
LIMITS TO:	SPUR 366					MPO PROJECT ID: 50001
DESCRIPTION:	RECONSTRUCT 6 LANE FREEWAY TO 6 LANE FREEWAY, RECONSTRUCT 4/6 LANE DISCONTINUOUS TO 2/6 LANE DISCONTINUOUS FRONTAGE ROADS AND RECONSTRUCT INTERCHANGES AT IH 30 AND SP 366					MTP REFERENCE: FT1-25.10.1
REMARKS:	Project History: REGIONAL 10-YEAR PLAN PROJECT					
DALLAS	DALLAS	0094-03-120	SH 183	E,R	IRVING	TXDOT-DALLAS
LIMITS FROM:	WEST OF SH 161					REV DATE: 07/2026
LIMITS TO:	WEST OF SL 12					MPO PROJECT ID: 55032
DESCRIPTION:	WIDEN 6/8 TO 8 GENERAL PURPOSE LANES AND RECONSTRUCT 4/6 LANE DISCONTINUOUS TO 4/6 LANE CONTINUOUS FRONTAGE ROADS (ULTIMATE)					MTP REFERENCE: FT1-22.30.1, FT1-22.30.2
REMARKS:	Project History: RELATED TO TIP 55032.2/CSJ 0094-03-125; PART OF THE SH 183 ULTIMATE PROJECT					
DALLAS	DALLAS	0094-03-121	SH 183	E,R	IRVING	TXDOT-DALLAS
LIMITS FROM:	WEST OF SL 12					REV DATE: 07/2026
LIMITS TO:	EAST OF SL 12					MPO PROJECT ID: 54129
DESCRIPTION:	RECONSTRUCT 4/6 LANE DISCONTINUOUS TO 4/6 LANE CONTINUOUS FRONTAGE ROADS AND CONSTRUCT ULTIMATE INTERCHANGE OF SL 12/SH 183/SH 114					MTP REFERENCE: FT1-22.30.2, INT1-17.12.1
REMARKS:	Project History: RELATED TO TIP 54129.2/CSJ 0094-03-124; PART OF THE SH 183 ULTIMATE PROJECT					
DALLAS	DALLAS	0094-03-124	SH 183	E,R	IRVING	TXDOT-DALLAS
LIMITS FROM:	WEST OF SL 12					REV DATE: 07/2026
LIMITS TO:	EAST OF SL 12					MPO PROJECT ID: 54129.2
DESCRIPTION:	RECONSTRUCT AND WIDEN 2/4 TO 4 CONCURRENT MANAGED LANES					MTP REFERENCE: FT1-22.30.2
REMARKS:	Project History: RELATED TO TIP 54129/CSJ 0094-03-121					
DALLAS	DALLAS	0094-03-125	SH 183	E,R	IRVING	TXDOT-DALLAS
LIMITS FROM:	WEST OF SH 161					REV DATE: 07/2026
LIMITS TO:	WEST OF SL 12					MPO PROJECT ID: 55032.2
DESCRIPTION:	RECONSTRUCT AND WIDEN 2/4 TO 4 CONCURRENT MANAGED LANES					MTP REFERENCE: FT1-22.30.1, FT1-22.30.2
REMARKS:	Project History: RELATED TO TIP 55032/CSJ 0094-03-120					
DALLAS	DALLAS	0094-07-044	SH 183	E,R	IRVING	TXDOT-DALLAS
LIMITS FROM:	1.0 MILE EAST OF SL 12					REV DATE: 07/2026
LIMITS TO:	WEST END OF ELM FORK TRINITY RIVER BRIDGE					MPO PROJECT ID: 53198
DESCRIPTION:	RECONSTRUCT AND WIDEN EXISTING 8 TO 10 GP LANES, 2 TO 4 CONCURRENT MANAGED LANES, AND 4/6 LANE DISCONTINUOUS TO 4/6 LANE CONTINUOUS FRONTAGE ROADS (ULTIMATE)					MTP REFERENCE: FT1-22.40.2
REMARKS:	Project History:					

DALLAS-FORT WORTH MPO  
FY 2027-2030 TRANSPORTATION IMPROVEMENTS PROGRAM  
DALLAS DISTRICT PROJECTS  
APPENDIX D

DISTRICT	COUNTY	CSJ	HWY	PHASE	CITY	PROJECT SPONSOR
DALLAS	DALLAS	0094-07-045	SH 183	E,R	IRVING	TXDOT-DALLAS
LIMITS FROM:	WEST END OF ELM FORK TRINITY RIVER BRIDGE				REV DATE:	07/2026
LIMITS TO:	WEST OF IH 35E				MPO PROJECT ID:	54072
DESCRIPTION:	ELM FORK TRINITY RIVER TO EMPIRE CENTRAL: RCNST AND WDN 8 TO 10 GP LNS, AND RCNST 4/6 LN DISC TO 4/6 LANE CONT FRONTAGE ROADS; EMPIRE CENTRAL TO IH 35E: RCNST 6 TO 6 GP LNS AND CONST 0 TO 4 CD LNS AND RCNST 4/6 LN CONT TO 4/6 LANE CONT FRONTAGE ROADS				MTP REFERENCE:	FT1-22.40.2, FT1-22.40.3
REMARKS:					<b>Project History:</b>	RELATED TO TIP 54072.2/CSJ 0094-07-046
DALLAS	DALLAS	0094-07-046	SH 183	E,R	IRVING	TXDOT-DALLAS
LIMITS FROM:	WEST END OF ELM FORK TRINITY RIVER BRIDGE				REV DATE:	07/2026
LIMITS TO:	EMPIRE CENTRAL				MPO PROJECT ID:	54072.2
DESCRIPTION:	RECONSTRUCT AND WIDEN 2 TO 4 MANAGED LANES				MTP REFERENCE:	FT1-22.40.2
REMARKS:					<b>Project History:</b>	RELATED TO TIP 54072/CSJ 0094-07-045
DALLAS	DALLAS	0095-02-096	US 80	C	SUNNYVALE	TXDOT-DALLAS
LIMITS FROM:	EAST OF BELT LINE RD				REV DATE:	07/2026
LIMITS TO:	LAWSON RD				MPO PROJECT ID:	53110
DESCRIPTION:	RECONSTRUCT AND WIDEN 4 TO 6 MAINLANES AND 2/4 LANE CONTINUOUS FRONTAGE ROAD TO 4/6 LANE CONTINUOUS FRONTAGE ROADS				MTP REFERENCE:	FT1-32.10.3
REMARKS:	LOCAL CONTRIBUTION PAID FOR BY CITY OF SUNNYVALE				<b>Project History:</b>	REGIONAL 10-YEAR PLAN PROJECT; RELATED TO TIF 53110.2/CSJ 2374-02-162; PROJECT IS A PORTION OF A LONGER MTP SECTION THAT HAS DISCONTINUOUS FRONTAGE ROADS, BUT FRONTAGE ROADS ARE CONTINUOUS IN THIS SECTION
DALLAS	KAUFMAN	0095-03-106	US 80	E,R	VARIOUS	TXDOT-DALLAS
LIMITS FROM:	FM 460				REV DATE:	07/2026
LIMITS TO:	EAST OF FM 548				MPO PROJECT ID:	55271
DESCRIPTION:	RECONSTRUCT AND WIDEN 4 TO 6 MAIN LANES, RECONSTRUCT 4 LANE CONTINUOUS TO 4 LANE CONTINUOUS FRONTAGE ROADS, RECONSTRUCT FM 548 INTERCHANGE				MTP REFERENCE:	FT1-32.10.4
REMARKS:					<b>Project History:</b>	
DALLAS	KAUFMAN	0095-04-076	US 80	E,R	VARIOUS	TXDOT-DALLAS
LIMITS FROM:	EAST OF FM 548				REV DATE:	07/2026
LIMITS TO:	SP 557				MPO PROJECT ID:	55270
DESCRIPTION:	RECONSTRUCT AND WIDEN 4 TO 6 MAINLANES AND RECONSTRUCT 2/6 CONTINUOUS TO 4 LANE CONTINUOUS FRONTAGE ROADS				MTP REFERENCE:	FT1-32.10.5
REMARKS:					<b>Project History:</b>	
DALLAS	DALLAS	0095-10-033	US 80	E,R	MESQUITE	TXDOT-DALLAS
LIMITS FROM:	IH 30				REV DATE:	07/2026
LIMITS TO:	EAST OF TOWN EAST BLVD				MPO PROJECT ID:	53108
DESCRIPTION:	RECONSTRUCT AND WIDEN 4 TO 6 MAIN LANES AND 2/6 LANE CONTINUOUS TO 4/6 LANE CONTINUOUS FRONTAGE ROADS				MTP REFERENCE:	FT1-32.10.1
REMARKS:					<b>Project History:</b>	REGIONAL 10-YEAR PLAN PROJECT
DALLAS	DALLAS	0095-13-038	IH 20	E,R	MESQUITE	TXDOT-DALLAS
LIMITS FROM:	LAWSON ROAD				REV DATE:	07/2026
LIMITS TO:	KAUFMAN COUNTY LINE				MPO PROJECT ID:	55232
DESCRIPTION:	CONSTRUCT 0 TO 4 LANE CONTINUOUS FRONTAGE ROADS				MTP REFERENCE:	NRSA1-30.90.2
REMARKS:					<b>Project History:</b>	
DALLAS	KAUFMAN	0095-14-027	IH 20	E,R	VARIOUS	TXDOT-DALLAS
LIMITS FROM:	DALLAS COUNTY LINE				REV DATE:	07/2026
LIMITS TO:	WEST OF FM 741				MPO PROJECT ID:	55219
DESCRIPTION:	CONSTRUCT 0 TO 4 LANE CONTINUOUS FRONTAGE ROADS				MTP REFERENCE:	NRSA1-30.100.1, NRSA1-30.100.2
REMARKS:					<b>Project History:</b>	

DALLAS-FORT WORTH MPO  
FY 2027-2030 TRANSPORTATION IMPROVEMENTS PROGRAM  
DALLAS DISTRICT PROJECTS  
APPENDIX D

DISTRICT	COUNTY	CSJ	HWY	PHASE	CITY	PROJECT SPONSOR
DALLAS	COLLIN	0135-02-065	US 380	E,R	VARIOUS	TXDOT-DALLAS
LIMITS FROM:	COIT ROAD					REV DATE: 07/2026
LIMITS TO:	JCT US 380/UNIVERSITY DRIVE					MPO PROJECT ID: 13067
DESCRIPTION:	FROM COIT RD TO LAKEWOOD RD: RECONSTRUCT 6 TO 6 LANE ARTERIAL; FROM LAKEWOOD TO JCT US 380/UNIVERSITY DRIVE: RECONSTRUCT AND WIDEN 6 LANE ARTERIAL AS AN 8 LANE FREEWAY WITH 0 TO 4/6 LANE CONTINUOUS FRONTAGE ROADS					MTP REFERENCE: FT1-2.50.2, RSA1-2.225.550, FT1-2.80.1, RSA1-2.225.600
REMARKS:	<b>Project History:</b> REGIONAL 10-YEAR PLAN PROJECT; PART OF 2022 SE CONNECTOR CAT 2/12 EXCHANGE					
DALLAS	COLLIN	0135-02-068	US 380	C,E,R	FRISCO	TXDOT-DALLAS
LIMITS FROM:	EAST OF SH 289					REV DATE: 07/2026
LIMITS TO:	WEST OF LAKEWOOD DRIVE					MPO PROJECT ID: 55281
DESCRIPTION:	RECONSTRUCT 6 LANE ARTERIAL TO 6 LANE FREEWAY AND CONSTRUCT 0 TC 4/6 LANE CONTINUOUS FRONTAGE ROADS					MTP REFERENCE: FT1-2.50.2, RSA1-2.225.535, RSA1-2.225.550
REMARKS:	<b>Project History:</b> REGIONAL 10-YEAR PLAN PROJECT					
DALLAS	COLLIN	0135-03-056	US 380	E,R	VARIOUS	TXDOT-DALLAS
LIMITS FROM:	FM 1827					REV DATE: 07/2026
LIMITS TO:	JCT US 380/ WEST PRINCETON DRIVE					MPO PROJECT ID: 55283
DESCRIPTION:	RECONSTRUCT AND WIDEN 6 LANE ARTERIAL TO 10 LANE FREEWAY AND CONSTRUCT 0 TO 4/6 LANE CONTINUOUS FRONTAGE ROADS					MTP REFERENCE: FT1-2.110.1, RSA1-2.225.665
REMARKS:	TWO RELATED CSJS WILL CONSTRUCT THE INTERIM 4 LANE TO 6 LANE IMPROVEMENTS; SHORT SEGMENT OF THIS FACILITY WILL BE RECONSTRUCTED FROM 6 LANE ARTERIAL TO 10 LANE FREEWAY LATER					<b>Project History:</b> REGIONAL 10-YEAR PLAN PROJECT; PROJECT IS ONLY FOR ENVIRONMENTAL CLEARANCE
DALLAS	COLLIN	0135-04-036	US 380	E,R	PRINCETON	TXDOT-DALLAS
LIMITS FROM:	JCT US 380/EAST PRINCETON DRIVE					REV DATE: 07/2026
LIMITS TO:	CR 560					MPO PROJECT ID: 13069
DESCRIPTION:	RECONSTRUCT AND WIDEN 4 LANE ARTERIAL TO 8 LANE FREEWAY AND CONSTRUCT 0 TO 4/6 LANE CONTINUOUS FRONTAGE ROADS					MTP REFERENCE: FT1-2.130.1, RSA1-2.225.675
REMARKS:	<b>Project History:</b> REGIONAL 10-YEAR PLAN PROJECT					
DALLAS	COLLIN	0135-04-038	US 380	E,R	FARMERSVILLE	TXDOT-DALLAS
LIMITS FROM:	CR 560					REV DATE: 07/2026
LIMITS TO:	JCT US 380/AUDIE MURPHY (WEST OF FARMERSVILLE)					MPO PROJECT ID: 55285
DESCRIPTION:	RECONSTRUCT AND WIDEN 4 LANE ARTERIAL TO 6 LANE FREEWAY AND CONSTRUCT 0 TO 4/6 LANE CONTINUOUS FRONTAGE ROADS					MTP REFERENCE: RSA1-2.225.675, FT1-2.130.1
REMARKS:	<b>Project History:</b> REGIONAL 10-YEAR PLAN PROJECT; PROJECT IS ONLY FOR ENVIRONMENTAL CLEARANCE					
DALLAS	COLLIN	0135-05-028	US 380	E,R	VARIOUS	TXDOT-DALLAS
LIMITS FROM:	WEST OF CR 698 (COLLIN/HUNT COUNTY LINE)					REV DATE: 07/2026
LIMITS TO:	CR 698/CR 699 (COLLIN/HUNT COUNTY LINE)					MPO PROJECT ID: 55282
DESCRIPTION:	RECONSTRUCT 4 LANE ARTERIAL TO 4 LANE FREEWAY AND CONSTRUCT 0 TC 4/6 LANE CONTINUOUS FRONTAGE ROADS					MTP REFERENCE: FT1-2.140.2, RSA1-2.225.725
REMARKS:	<b>Project History:</b> REGIONAL 10-YEAR PLAN PROJECT; PROJECT IS FOR ENVIRONMENTAL CLEARANCE ONLY					
DALLAS	HUNT	0135-06-038	US 380	E,R	VARIOUS	TXDOT-DALLAS
LIMITS FROM:	CR 698/CR 699 (COLLIN/HUNT COUNTY LINE)					REV DATE: 07/2026
LIMITS TO:	EAST OF CR 698/CR 699 (COLLIN/HUNT COUNTY LINE)					MPO PROJECT ID: 55293
DESCRIPTION:	RECONSTRUCT EXISTING 4 LANE ARTERIAL FOR TRANSITION TO 4 LANE FREEWAY AND CONSTRUCT 0 TO 4/6 LANE CONTINUOUS FRONTAGE ROADS					MTP REFERENCE: FT1-2.140.2, RSA1-2.225.725
REMARKS:	<b>Project History:</b> PROJECT IS ONLY FOR ENVIRONMENTAL CLEARANCE AND RIGHT-OF-WAY ACQUISITION; CONSTRUCTION WILL BE FUNDED UNDER TIP 55293.1/CSJ 0135-06-046 (MAIN LANES) AND TIP 55293.2/CSJ 0135-06-045 (FRONTAGE ROADS)					

DALLAS-FORT WORTH MPO  
FY 2027-2030 TRANSPORTATION IMPROVEMENTS PROGRAM  
DALLAS DISTRICT PROJECTS  
APPENDIX D

DISTRICT	COUNTY	CSJ	HWY	PHASE	CITY	PROJECT SPONSOR
DALLAS	HUNT	0135-06-045	US 380	E	VARIOUS	TXDOT-DALLAS
LIMITS FROM:	CR 698/CR 699 (COLLIN/HUNT COUNTY LINE)					REV DATE: 07/2026
LIMITS TO:	EAST OF CR 698/CR 699 (COLLIN/HUNT COUNTY LINE)					MPO PROJECT ID: 55293.2
DESCRIPTION:	CONSTRUCT 0 TO 4/6 LANE CONTINUOUS FRONTAGE ROADS					MTP REFERENCE: FT1-2.140.2
REMARKS:	Project History:					
DALLAS	HUNT	0135-06-046	US 380	E	VARIOUS	TXDOT-DALLAS
LIMITS FROM:	CR 698/CR 699 (COLLIN/HUNT COUNTY LINE)					REV DATE: 07/2026
LIMITS TO:	EAST OF CR 698/CR 699 (COLLIN/HUNT COUNTY LINE)					MPO PROJECT ID: 55293.1
DESCRIPTION:	RECONSTRUCT EXISTING 4 LANE ARTERIAL FOR TRANSITION TO 4 LANE FREEWAY					MTP REFERENCE: RD2-002
REMARKS:	Project History:					
DALLAS	DENTON	0135-10-065	US 380	E,R	VARIOUS	TXDOT-DALLAS
LIMITS FROM:	TEEL PKWY/CHAMPIONSHIP DRIVE					REV DATE: 07/2026
LIMITS TO:	DENTON/COLLIN COUNTY LINE					MPO PROJECT ID: 55292
DESCRIPTION:	RECONSTRUCT 6 LANE ARTERIAL TO 6 LANE FREEWAY AND CONSTRUCT 0 TC 4/6 LANE CONTINUOUS FRONTAGE ROADS					MTP REFERENCE: RSA1-2.225.500, FT1-2.40.5
REMARKS:	PROJECT IS A PORTION OF A LONGER SECTION THAT INCLUDES AN EXISTING 6 LANE SECTION UNDER RSA 2.225.500					Project History: REGIONAL 10-YEAR PLAN
DALLAS	COLLIN	0135-11-024	US 380	C,E,R	FRISCO	TXDOT-DALLAS
LIMITS FROM:	DENTON/COLLIN COUNTY LINE					REV DATE: 07/2026
LIMITS TO:	EAST OF SH 289					MPO PROJECT ID: 55280
DESCRIPTION:	RECONSTRUCT 6 LANE ARTERIAL TO 6 LANE FREEWAY AND CONSTRUCT 0 TC 4/6 LANE CONTINUOUS FRONTAGE ROADS					MTP REFERENCE: FT1-2.50.1, RSA1-2.225.525
REMARKS:	Project History: REGIONAL 10-YEAR PLAN PROJECT					
DALLAS	COLLIN	0135-15-002	US 380	E,R	MCKINNEY	TXDOT-DALLAS
LIMITS FROM:	JCT US 380/WEST UNIVERSITY (WEST OF MCKINNEY)					REV DATE: 07/2026
LIMITS TO:	JCT US 380/EAST UNIVERSITY (EAST OF MCKINNEY)					MPO PROJECT ID: 13070
DESCRIPTION:	CONSTRUCT 0 TO 8 LANE FREEWAY AND 0 TO 4/6 LANE CONTINUOUS FRONTAGE ROADS					MTP REFERENCE: FT1-2.100.1, FT1-2.80.1, FT1-2.90.1
REMARKS:	Project History: REGIONAL 10-YEAR PLAN PROJECT; PROJECT IS ONLY FOR ENVIRONMENTAL CLEARANCE					
DALLAS	COLLIN	0135-15-004	US 380	E	VARIOUS	TXDOT-DALLAS
LIMITS FROM:	JCT US 380/WEST UNIVERSITY DRIVE					REV DATE: 07/2026
LIMITS TO:	HARDIN BOULEVARD					MPO PROJECT ID: 13070.1
DESCRIPTION:	CONSTRUCT 0 TO 8 LANE FREEWAY					MTP REFERENCE: FT1-2.90.1
REMARKS:	Project History: BREAKOUT PROJECT OF TIP 13070/CSJ 0135-15-002; REGIONAL 10-YEAR PLAN PROJECT					
DALLAS	COLLIN	0135-15-007	US 380	C,E	MCKINNEY	TXDOT-DALLAS
LIMITS FROM:	HARDIN BLVD					REV DATE: 07/2026
LIMITS TO:	SH 5					MPO PROJECT ID: 13087
DESCRIPTION:	CONSTRUCT 0 TO 8 LANE FREEWAY AND 0 TO 4/6 LANE CONTINUOUS FRONTAGE ROADS					MTP REFERENCE: FT1-2.100.1, FT1-2.90.1
REMARKS:	Project History: REGIONAL 10-YEAR PLAN PROJECT; BREAKOUT FROM TIP 13070.1/CSJ 0135-15-004					
DALLAS	COLLIN	0135-15-008	US 380	E	MCKINNEY	TXDOT-DALLAS
LIMITS FROM:	SH 5					REV DATE: 07/2026
LIMITS TO:	JCT US 380/E UNIVERSITY DR					MPO PROJECT ID: 13086.1
DESCRIPTION:	CONSTRUCT 0 TO 8 LANE FREEWAY					MTP REFERENCE: FT1-2.100.1
REMARKS:	Project History: BREAKOUT OF TIP 13070/CSJ 0135-15-002; RELATED TO TIP 13086/CSJ 0135-15-006					

DALLAS-FORT WORTH MPO  
FY 2027-2030 TRANSPORTATION IMPROVEMENTS PROGRAM  
DALLAS DISTRICT PROJECTS  
APPENDIX D

DISTRICT	COUNTY	CSJ	HWY	PHASE	CITY	PROJECT SPONSOR
DALLAS	COLLIN	0135-16-002	US 380	E,R	PRINCETON	TXDOT-DALLAS
LIMITS FROM:	JCT US 380/WEST PRINCETON DRIVE				REV DATE:	07/2026
LIMITS TO:	JCT US 380/EAST PRINCETON DRIVE				MPO PROJECT ID:	55284
DESCRIPTION:	CONSTRUCT 0 TO 8/10 LANE FREEWAY AND CONSTRUCT 0 TO 4/6 LANE DISCONTINUOUS FRONTAGE ROADS				MTP REFERENCE:	FT1-2.110.2, FT1-2.120.1
REMARKS:					<b>Project History:</b>	REGIONAL 10-YEAR PLAN PROJECT; PROJECT IS ONLY FOR ENVIRONMENTAL CLEARANCE
DALLAS	COLLIN	0135-17-002	US 380	E,R	FARMERSVILLE	TXDOT-DALLAS
LIMITS FROM:	JCT US 380/AUDIE MURPHY (WEST OF FARMERSVILLE)				REV DATE:	07/2026
LIMITS TO:	WEST OF CR 698 (COLLIN/HUNT COUNTY LINE)				MPO PROJECT ID:	55286
DESCRIPTION:	CONSTRUCT 0 TO 6 LANE FREEWAY AND CONSTRUCT 0 TO 4/6 LANE CONTINUOUS FRONTAGE ROADS				MTP REFERENCE:	FT1-2.140.1
REMARKS:					<b>Project History:</b>	REGIONAL 10-YEAR PLAN PROJECT; PROJECT IS ONLY FOR ENVIRONMENTAL CLEARANCE
DALLAS	ELLIS	0172-04-049	US 287	E,R	VARIOUS	TXDOT-DALLAS
LIMITS FROM:	EAST OF SH 360				REV DATE:	07/2026
LIMITS TO:	WEST OLD FORT WORTH ROAD				MPO PROJECT ID:	55305
DESCRIPTION:	RECONSTRUCT 4 LANE ARTERIAL TO 4 LANE FREEWAY, CONSTRUCT 0 TO 4/6 LANE CONTINUOUS FRONTAGE ROADS AND INTERCHANGES AT ST PAUL RD, LAKEVIEW DR, PRAIRIE RIDGE BLVD, KIMBLE DR, AND WARD RD				MTP REFERENCE:	FT1-1.80.2, FT1-1.90.1, RSA1-1.220.725
REMARKS:					<b>Project History:</b>	
DALLAS	ELLIS	0172-05-127	US 287	E,R	VARIOUS	TXDOT-DALLAS
LIMITS FROM:	SOUTH MIDLOTHIAN PKWY				REV DATE:	07/2026
LIMITS TO:	BUS 287R NORTH IN WAXAHACHIE				MPO PROJECT ID:	55308
DESCRIPTION:	RECONSTRUCT 4 LANE ARTERIAL TO 4 LANE FREEWAY, CONSTRUCT 0 TO 4/6 LANE CONTINUOUS FRONTAGE ROAD AND INTERCHANGES AT ONWARD RD, PRESIDENTIAL PKWY, STOUT RD, REX ODOM DR, SARDIS ST, AND BUS 287R				MTP REFERENCE:	FT1-1.100.2, RSA1-1.220.775
REMARKS:					<b>Project History:</b>	
DALLAS	ELLIS	0172-08-103	US 287	C,E,R	ENNIS	TXDOT-DALLAS
LIMITS FROM:	WEST OF BOYCE RD				REV DATE:	07/2026
LIMITS TO:	EAST OF COOKE RD				MPO PROJECT ID:	53119
DESCRIPTION:	RECONSTRUCT 4 LANE ARTERIAL TO 4 LANE FREEWAY, CONSTRUCT 0 TO 4/6 LANE CONTINUOUS FRONTAGE ROADS AND INTERCHANGES AT BOYCE RD AND COOKE RD				MTP REFERENCE:	FT1-1.110.4, RSA1-1.220.825
REMARKS:					<b>Project History:</b>	REGIONAL 10-YEAR PLAN PROJECT; IN PROXIMITY TO ENNIS SPEEDWAY
DALLAS	ELLIS	0172-13-008	US 287	E,R	MIDLOTHIAN	TXDOT-DALLAS
LIMITS FROM:	US 67				REV DATE:	07/2026
LIMITS TO:	SOUTH MIDLOTHIAN PKWY				MPO PROJECT ID:	55307
DESCRIPTION:	CONSTRUCT 0 TO 4 LANE DISCONTINUOUS FRONTAGE ROAD AND IMPROVE INTERCHANGES AT FM 663, 14TH ST, AND MIDLOTHIAN PKWY				MTP REFERENCE:	NRSA1-1.100.1, RD2-002
REMARKS:					<b>Project History:</b>	
DALLAS	ELLIS	0172-13-009	US 287	E,R	MIDLOTHIAN	TXDOT-DALLAS
LIMITS FROM:	WEST OF OLD FORT WORTH ROAD				REV DATE:	07/2026
LIMITS TO:	WEST OF US 67				MPO PROJECT ID:	55306
DESCRIPTION:	RECONSTRUCT 4 LANE ARTERIAL TO 4 LANE FREEWAY AND CONSTRUCT 0 TC 4/6 LANE CONTINUOUS FRONTAGE ROADS				MTP REFERENCE:	FT1-1.90.1, RSA1-1.220.725, NRSA1-1.100.1, RD2-002
REMARKS:	PART OF A LARGER SEGMENT OF DISCONTINUOUS FRONTAGE ROADS IN THE MTP BUT THIS SEGMENT IS CONTINUOUS				<b>Project History:</b>	

DALLAS-FORT WORTH MPO  
FY 2027-2030 TRANSPORTATION IMPROVEMENTS PROGRAM  
DALLAS DISTRICT PROJECTS  
APPENDIX D

DISTRICT	COUNTY	CSJ	HWY	PHASE	CITY	PROJECT SPONSOR
DALLAS	DENTON	0195-02-084	IH 35	C	SANGER	TXDOT-DALLAS
LIMITS FROM:	SOUTH OF VIEW RD				REV DATE:	07/2026
LIMITS TO:	DENTON/COOKE CL				MPO PROJECT ID:	55197.3
DESCRIPTION:	RECONSTRUCT AND WIDEN 4 TO 6 LANE FREEWAY WITH RAMP MODIFICATIONS AND RECONSTRUCT AND WIDEN 4 LANE CONTINUOUS TO 4/6 LANE CONTINUOUS FRONTAGE ROADS				MTP REFERENCE:	FT1-3.10.1
REMARKS:	PROJECT IS A PORTION OF A LONGER MTP SEGMENT THAT IS DISCONTINUOUS, BUT THIS SECTION IS CONTINUOUS				<b>Project History:</b>	REGIONAL 10-YEAR PLAN PROJECT; RELATED TO TIF 55197/CSJ 0195-02-074, TIP 55197.2/CSJ 0195-02-081, TIP 55197.4/CSJ 0195-02-090, TIP 55197.5/CSJ 0195-02-092, AND TIP 55197.6/CSJ 0195-02-091
DALLAS	DENTON	0196-01-108	IH 35E	E,R	VARIOUS	TXDOT-DALLAS
LIMITS FROM:	TURBEVILLE RD				REV DATE:	07/2026
LIMITS TO:	US 77				MPO PROJECT ID:	25033.1
DESCRIPTION:	RECONSTRUCT EXISTING 6/8 INTERIM GP LANES TO 8 GP LANES; RECONSTRUCT AND CONVERT 2 REVERSIBLE TO 4 CONCURRENT MANAGED LANES FROM TURBEVILLE TO CORINTH				MTP REFERENCE:	FT1-7.10.3, FT1-7.10.4, FT1-7.10.5
REMARKS:					<b>Project History:</b>	
DALLAS	DENTON	0196-01-113	IH 35E	C,E,R	VARIOUS	TXDOT-DALLAS
LIMITS FROM:	AT LAKE SHARON DRIVE/DOBBS ROAD				REV DATE:	07/2026
LIMITS TO:					MPO PROJECT ID:	13033.5
DESCRIPTION:	CONSTRUCT INTERCHANGE				MTP REFERENCE:	INT1-7.480.1
REMARKS:					<b>Project History:</b>	REGIONAL 10-YEAR PLAN PROJECT; DENTON PRIORITY PROJECT #6
DALLAS	DENTON	0196-02-124	IH 35E	E,R	VARIOUS	TXDOT-DALLAS
LIMITS FROM:	DALLAS COUNTY LINE				REV DATE:	07/2026
LIMITS TO:	FM 407				MPO PROJECT ID:	13033
DESCRIPTION:	RCNST & CONVERT 2 REV TO 4 CONC MNGD LNS; WIDEN 6 TO 8 CD LANES (DALLAS C/L TO SH 121); RCNST 8 TO 8 GP LNS (SH 121 TO FM 407); RCNST 2/6 TO 2/8 CONT FRTG (FM 407 TO SRT/SH 121); AND RCNST 4/6 TO 2/6 CONT FRTG FROM (SRT/SH 121 TO DALLAS C/L)				MTP REFERENCE:	FT1-7.10.6, FT1-7.20.1
REMARKS:					<b>Project History:</b>	
DALLAS	DENTON	0196-02-125	IH 35E	E,R	VARIOUS	TXDOT-DALLAS
LIMITS FROM:	FM 407				REV DATE:	07/2026
LIMITS TO:	TURBEVILLE ROAD				MPO PROJECT ID:	25033.2
DESCRIPTION:	RECONSTRUCT EXISTING 4 GENERAL PURPOSE LANES (NB ONLY); WIDEN AND CONVERT 2 LANE REVERSIBLE TO 4 LANE CONCURRENT MANAGED LANES; WIDEN 4/6 LANE CONTINUOUS TO 4/8 LANE CONTINUOUS FRONTAGE ROADS				MTP REFERENCE:	FT1-7.10.5
REMARKS:					<b>Project History:</b>	
DALLAS	DENTON	0196-02-138	IH 35E	C	VARIOUS	TXDOT-DALLAS
LIMITS FROM:	AT LAKE LEWISVILLE				REV DATE:	07/2026
LIMITS TO:					MPO PROJECT ID:	24014
DESCRIPTION:	CONSTRUCT NEW NORTHBOUND BRIDGE OVER LAKE LEWISVILLE				MTP REFERENCE:	FT1-7.10.5
REMARKS:	RTR121-DE1				<b>Project History:</b>	
DALLAS	DALLAS	0196-03-199	IH 35E	E	DALLAS	TXDOT-DALLAS
LIMITS FROM:	IH 30				REV DATE:	07/2026
LIMITS TO:	NORTH OF OAK LAWN AVE				MPO PROJECT ID:	55061
DESCRIPTION:	RECONSTRUCT 10 TO 10/11 GENERAL PURPOSE LANES, 2/6 LANE DISCONTINUOUS TO 2/6 LANE DISCONTINUOUS FRONTAGE ROADS, AND 2/4 TO 2/4 COLLECTOR-DISTRIBUTOR LANES				MTP REFERENCE:	FT1-7.60.6, FT1-7.70.1
REMARKS:					<b>Project History:</b>	REGIONAL 10-YEAR PLAN PROJECT; LOWEST STEMMONS PHASE 2; RELATED TO TIP 55061.2/CSJ 0196-03-285

DALLAS-FORT WORTH MPO  
FY 2027-2030 TRANSPORTATION IMPROVEMENTS PROGRAM  
DALLAS DISTRICT PROJECTS  
APPENDIX D

DISTRICT	COUNTY	CSJ	HWY	PHASE	CITY	PROJECT SPONSOR
DALLAS	DALLAS	0196-03-223	IH 35E	E,R	DALLAS	TXDOT-DALLAS
LIMITS FROM:	LOMBARDY LANE				REV DATE:	07/2026
LIMITS TO:	SPUR 482 (STOREY RD)				MPO PROJECT ID:	52201
DESCRIPTION:	CONSTRUCT 0 TO 2 LANE SB FRONTAGE ROAD AND RAMP MODIFICATIONS				MTP REFERENCE:	FT1-7.50.1, TSMO2-005
REMARKS:	Project History:					
DALLAS	KAUFMAN	0197-05-063	US 175	E,R	KEMP	TXDOT-DALLAS
LIMITS FROM:	NORTH OF BUS 175				REV DATE:	07/2026
LIMITS TO:	EAST OF FM 1895				MPO PROJECT ID:	50003
DESCRIPTION:	CONSTRUCT GRADE SEPARATIONS AT BUS 175 AND FM 1895				MTP REFERENCE:	TSMO2-012
REMARKS:	Project History:					
DALLAS	DENTON	0353-02-072	SH 114	E	FORT WORTH	TXDOT-DALLAS
LIMITS FROM:	EAST OF FM 156				REV DATE:	07/2026
LIMITS TO:	WEST OF IH 35W				MPO PROJECT ID:	53195
DESCRIPTION:	FROM EAST OF FM 156 TO DOUBLE EAGLE BLVD: CONSTRUCT 0 TO 4 MAIN LANES & RECONSTRUCT 4 LN CONT TO 4 LANE CONT FRONTAGE RDS; FROM DOUBLE EAGLE BLVD TO WEST OF IH 35W: CONSTRUCT 0 TO 6 MAIN LANES & RECONSTRUCT 6 LANE CONT TO 4/6 LANE CONT FRONTAGE RDS				MTP REFERENCE:	
REMARKS:	Project History:					
DALLAS	DALLAS	0353-04-068	SS 348	E	IRVING	TXDOT-DALLAS
LIMITS FROM:	SH 114				REV DATE:	07/2026
LIMITS TO:	W OF LUNA RD (NEAR ELM FORK TRIN R)				MPO PROJECT ID:	54054
DESCRIPTION:	RECONSTRUCT 4 TO 4 LANE ROADWAY				MTP REFERENCE:	RD2-002
REMARKS:	Project History:					
DALLAS	DALLAS	0353-05-120	SL 12	E,R	DALLAS	TXDOT-DALLAS
LIMITS FROM:	AT SKILLMAN				REV DATE:	07/2026
LIMITS TO:					MPO PROJECT ID:	55112
DESCRIPTION:	RECONSTRUCT GRADE SEPARATION				MTP REFERENCE:	TSMO2-001
REMARKS:	Project History: REGIONAL 10-YEAR PLAN PROJECT					
DALLAS	DALLAS	0353-05-132	MH	C,E	DALLAS	DALLAS
LIMITS FROM:	ON NORTHWEST HWY/SL 12				REV DATE:	07/2026
LIMITS TO:	AT PRESTON ROAD				MPO PROJECT ID:	14021
DESCRIPTION:	CONSTRUCT PARKING GARAGE WITH SMART GARAGE TECHNOLOGY, TRANSPORTATION ACCESS IMPROVEMENTS, AND TEXAS U-TURN				MTP REFERENCE:	SD2-001
REMARKS:	LOCAL CONTRIBUTION PAID BY CITY OF DALLAS AND PRIVATE SECTOR PARTNERS				Project History:	PROJECT WILL NOT BE ADDED TO THE FOUR-YEAR WINDOW UNTIL PRIVATE SECTOR CONTRIBUTIONS HAVE BEEN SECURED
DALLAS	DALLAS	0353-06-064	SH 114	E,R	IRVING	TXDOT-DALLAS
LIMITS FROM:	SL 12				REV DATE:	07/2026
LIMITS TO:	SH 183				MPO PROJECT ID:	52569
DESCRIPTION:	RECONSTRUCT 6 TO 6 GENERAL PURPOSE LANES AND RECONSTRUCT 6 LANE CONTINUOUS TO 6 LANE CONTINUOUS FRONTAGE ROADS (ULTIMATE)				MTP REFERENCE:	MO3-001, RD2-002
REMARKS:	Project History: RELATED TO TIP 52569.2/CSJ 0353-06-066					
DALLAS	DALLAS	0353-06-066	SH 114	E,R	IRVING	TXDOT-DALLAS
LIMITS FROM:	EAST OF ROCHELLE				REV DATE:	07/2026
LIMITS TO:	SH 183				MPO PROJECT ID:	52569.2
DESCRIPTION:	RECONSTRUCT 2 TO 2 CONCURRENT MANAGED LANES				MTP REFERENCE:	MO3-001, RD2-002
REMARKS:	Project History: RELATED TO TIP 52569/CSJ 0353-06-064					

DALLAS-FORT WORTH MPO  
FY 2027-2030 TRANSPORTATION IMPROVEMENTS PROGRAM  
DALLAS DISTRICT PROJECTS  
APPENDIX D

DISTRICT	COUNTY	CSJ	HWY	PHASE	CITY	PROJECT SPONSOR
DALLAS	KAUFMAN	0451-02-028	SH 205	C	TERRELL	TXDOT-DALLAS
LIMITS FROM:	SOUTH OF FM 548					REV DATE: 07/2026
LIMITS TO:	US 80					MPO PROJECT ID: 55072
DESCRIPTION:	S OF FM 548 TO N OF US 80: WDN 2 LN TO 4 LN ROADWAY; FROM N OF US 80 TO US 80: RCNST 4 LN TO 4 LN ROADWAY WITH RAISED MEDIAN AND CONTINUOUS LEFT TURN LANE THROUGHOUT ENTIRE LIMITS (6 LANE ULTIMATE) INCLUDING NEW SHARED USE PATH AND SIGNAL IMPROVEMENTS					MTP REFERENCE: TSMO2-001, TSMO2-002, RSA1-1.715.550, RSA1-1.715.610, BP2-002
REMARKS:	Project History:					
DALLAS	ROCKWALL	0451-04-021	SH 205	E,R	ROCKWALL	TXDOT-DALLAS
LIMITS FROM:	JCT SH 205/JOHN KING (N. GOLIAD ST)					REV DATE: 07/2026
LIMITS TO:	NORTH OF JOHN KING (COLLIN COUNTY LINE)					MPO PROJECT ID: 55074
DESCRIPTION:	RECONSTRUCT AND WIDEN 4 LANE TO 6 LANE ROADWAY					MTP REFERENCE: RSA1-1.715.215
REMARKS:	Project History: REGIONAL 10-YEAR PLAN PROJECT; RELATED TO TIF 55074.1/CSJ 0451-04-025					
DALLAS	ROCKWALL	0451-04-025	SH 205	C	ROCKWALL	TXDOT-DALLAS
LIMITS FROM:	JCT SH 205/JOHN KING (N. GOLIAD ST)					REV DATE: 07/2026
LIMITS TO:	NORTH OF JOHN KING (COLLIN COUNTY LINE)					MPO PROJECT ID: 55074.1
DESCRIPTION:	RECONSTRUCT AND WIDEN 2 LANE TO 4 LANE ROADWAY (6 LANE ULTIMATE)					MTP REFERENCE: RSA1-1.715.215
REMARKS:	Project History: REGIONAL 10-YEAR PLAN PROJECT; RELATED TO TIF 55074/CSJ 0451-04-021					
DALLAS	ROCKWALL	0451-05-001	SH 205	E,R	ROCKWALL	TXDOT-DALLAS
LIMITS FROM:	JCT SH 205/JOHN KING (S GOLIAD ST)					REV DATE: 07/2026
LIMITS TO:	JCT SH 205/JOHN KING (N GOLIAD ST)					MPO PROJECT ID: 13038
DESCRIPTION:	RECONSTRUCT AND WIDEN 4 TO 6 LANE ROADWAY					MTP REFERENCE: RSA1-1.720.300, RSA1-1.720.350
REMARKS:	Project History: REGIONAL 10-YEAR PLAN PROJECT; TIP 13038.1/CSJ 0451-05-003 IS THE INTERIM AND TIP 13038/CSJ 0451-05-001 IS THE ULTIMATE					
DALLAS	ROCKWALL	0451-05-003	SH 205	C	ROCKWALL	TXDOT-DALLAS
LIMITS FROM:	JCT SH 205/JOHN KING (S GOLIAD ST)					REV DATE: 07/2026
LIMITS TO:	JCT SH 205/JOHN KING (N GOLIAD ST)					MPO PROJECT ID: 13038.1
DESCRIPTION:	RECONSTRUCT 4 LANE TO 4 LANE ROADWAY					MTP REFERENCE: MO3-001, RD2-002
REMARKS:	Project History: REGIONAL 10-YEAR PLAN PROJECT; TIP 13038.1/CSJ 0451-05-003 IS THE INTERIM AND TIP 13038/CSJ 0451-05-001 IS THE ULTIMATE; LETTING WITH TIP 55074.1/CSJ 0451-04-025					
DALLAS	KAUFMAN	0495-01-064	SP 557	E	TERRELL	TERRELL
LIMITS FROM:	AT LAS LOMAS PARKWAY (CR 305)					REV DATE: 07/2026
LIMITS TO:						MPO PROJECT ID: 53138.2
DESCRIPTION:	CONSTRUCT PHASE 1 (4-LANES) OF ULTIMATE 6 LANE BRIDGE PLUS CONNECTIONS TO LAS LOMAS PARKWAY					MTP REFERENCE: FT1-34.10.1
REMARKS:	LOCAL CONTRIBUTION TO BE PAID BY CITY OF TERRELL AND KAUFMAN CO					Project History:
DALLAS	KAUFMAN	0495-01-065	SP 557	C,E	TERRELL	TERRELL
LIMITS FROM:	AT LAS LOMAS PARKWAY (CR 305)					REV DATE: 07/2026
LIMITS TO:						MPO PROJECT ID: 83262
DESCRIPTION:	CONSTRUCT PHASE 2 (FINAL 2-LANES) OF ULTIMATE 6 LANE BRIDGE PLUS CONNECTIONS TO LAS LOMAS PARKWAY					MTP REFERENCE: FT1-34.10.1
REMARKS:	LOCAL CONTRIBUTION PAID FOR BY CITY OF TERRELL					Project History:
DALLAS	KAUFMAN	0495-01-066	SP 557	C,E,R	TERRELL	TERRELL
LIMITS FROM:	FM 148					REV DATE: 07/2026
LIMITS TO:	IH 20					MPO PROJECT ID: 83224
DESCRIPTION:	CONSTRUCT 0 TO 2 LANE DISCONTINUOUS FRONTAGE ROAD (EASTBOUND ONLY)					MTP REFERENCE: FT1-34.10.1
REMARKS:	LOCAL CONTRIBUTION PAID BY CITY OF TERRELL					Project History: PROJECT ON HOLD



DALLAS-FORT WORTH MPO  
FY 2027-2030 TRANSPORTATION IMPROVEMENTS PROGRAM  
DALLAS DISTRICT PROJECTS  
APPENDIX D

DISTRICT	COUNTY	CSJ	HWY	PHASE	CITY	PROJECT SPONSOR
DALLAS	KAUFMAN	0495-01-071	IH 20	C,E,R	TERRELL	TXDOT-DALLAS
LIMITS FROM:	SP 557					REV DATE: 07/2026
LIMITS TO:	SH 34					MPO PROJECT ID: 55220
DESCRIPTION:	CONSTRUCT 0 TO 4 LANE CONTINUOUS FRONTAGE ROADS					MTP REFERENCE: NRSA1-30.110.1
REMARKS:	Project History:					REGIONAL 10-YEAR PLAN PROJECT
DALLAS	KAUFMAN	0495-01-081	SS 557	E,R	TERRELL	TXDOT-DALLAS
LIMITS FROM:	US 80					REV DATE: 07/2026
LIMITS TO:	IH 20					MPO PROJECT ID: 55296
DESCRIPTION:	RECONSTRUCT AND WIDEN 4 TO 6 MAIN LANES AND RECONSTRUCT 2/4 LANE DISCONTINUOUS TO 4/6 LANE DISCONTINUOUS FRONTAGE ROAD AND RECONSTRUCT IH 20 AND US 80 INTERCHANGES					MTP REFERENCE: FT1-34.10.1
REMARKS:	Project History:					
DALLAS	KAUFMAN	0495-01-083	IH 20	C,E	VARIOUS	TXDOT-DALLAS
LIMITS FROM:	SH 34					REV DATE: 07/2026
LIMITS TO:	WILSON ROAD					MPO PROJECT ID: 13081
DESCRIPTION:	CONSTRUCT 0 TO 4 LANE CONTINUOUS FRONTAGE ROADS					MTP REFERENCE: NRSA1-30.110.2
REMARKS:	Project History:					REGIONAL 10-YEAR PLAN PROJECT
DALLAS	COLLIN	0549-03-031	SH 121	E	MELISSA	TXDOT-DALLAS
LIMITS FROM:	AT SH 5					REV DATE: 07/2026
LIMITS TO:						MPO PROJECT ID: 55257
DESCRIPTION:	RECONSTRUCT INTERCHANGE					MTP REFERENCE: TSMO2-001, INT1-11.512.1
REMARKS:	Project History:					
DALLAS	DALLAS	0581-02-077	SL 12	E,R	VARIOUS	TXDOT-DALLAS
LIMITS FROM:	SP 408					REV DATE: 07/2026
LIMITS TO:	SOUTH OF SH 183					MPO PROJECT ID: 11930
DESCRIPTION:	SH 183 TO IH 30: RECONST & WDN 6/8 TO 10 GP LN, & RECONST & WDN 4/6 LN DISC TO 4/6 LN CONT FRTG RD; IH 30 TO SPUR 408: RECONST & WDN 8 TO 10 GP LN, AND RECONST & WDN 4 LN CONT TO 4/6 LANE CONT FRTG RD					MTP REFERENCE: FT1-17.20.1, FT1-17.20.2, FT1-17.30.1
REMARKS:	MANAGED LANES ARE IN CSJ 0581-02-154 AND 4 DISC TO 4/6 DISC FRONTAGE ROADS IN CSJ 0581-02-124					Project History: RELATED TO TIP 11930.2/CSJ 0581-02-154; PART OF THE SH 183/MIDTOWN EXPRESS CORRIDOR
DALLAS	DALLAS	0581-02-146	SL 12	E,R	DALLAS	TXDOT-DALLAS
LIMITS FROM:	AT IH 30					REV DATE: 07/2026
LIMITS TO:						MPO PROJECT ID: 13018
DESCRIPTION:	RECONSTRUCT INTERCHANGE					MTP REFERENCE: INT1-17.28.1
REMARKS:	Project History:					REGIONAL 10-YEAR PLAN PROJECT
DALLAS	DALLAS	0581-02-153	SL 12	E,R	IRVING	TXDOT-DALLAS
LIMITS FROM:	SOUTH OF SH 183					REV DATE: 07/2026
LIMITS TO:	IH 35E					MPO PROJECT ID: 54128
DESCRIPTION:	WIDEN 6 TO 8 GENERAL PURPOSE LANES AND RECONSTRUCT 4/6 LANE DISCONTINUOUS TO 4/6 LANE CONTINUOUS FRONTAGE ROADS (ULTIMATE)					MTP REFERENCE: FT1-17.10.1
REMARKS:	Project History:					RELATED TO TIP 54128.2/CSJ 0581-02-055; PART OF THE SH 183 ULTIMATE PROJECT
DALLAS	DALLAS	0581-02-155	SL 12	E,R	IRVING	TXDOT-DALLAS
LIMITS FROM:	SOUTH OF SH 183					REV DATE: 07/2026
LIMITS TO:	IH 35E					MPO PROJECT ID: 54128.2
DESCRIPTION:	CONSTRUCT 2 TO 4 CONCURRENT MANAGED LANES					MTP REFERENCE: FT1-17.10.1
REMARKS:	Project History:					RELATED TO TIP 54128/CSJ 0581-02-153
DALLAS	COLLIN	0619-01-027	FM 6	E,R	VARIOUS	TXDOT-DALLAS
LIMITS FROM:	SH 78					REV DATE: 07/2026
LIMITS TO:	EAST OF FM 1777					MPO PROJECT ID: 55300
DESCRIPTION:	RECONSTRUCT AND WIDEN EXISTING 2 LANE TO 4 LANE ROADWAY (ULTIMATE 6 LANE)					MTP REFERENCE: NRSA1-DAL-230
REMARKS:	Project History:					

DALLAS-FORT WORTH MPO  
FY 2027-2030 TRANSPORTATION IMPROVEMENTS PROGRAM  
DALLAS DISTRICT PROJECTS  
APPENDIX D

DISTRICT	COUNTY	CSJ	HWY	PHASE	CITY	PROJECT SPONSOR
DALLAS	KAUFMAN	0918-11-109	VA	E	VARIOUS	KAUFMAN CO
LIMITS FROM:	OUTER LOOP FROM SH 205					REV DATE: 07/2026
LIMITS TO:	FM 148					MPO PROJECT ID: 81141.2
DESCRIPTION:	CONSTRUCT 0 TO 4 LANE FREEWAY AND 0 TO 4/6 LANE CONTINUOUS FRONTAGE ROADS (ULTIMATE)					MTP REFERENCE:
REMARKS:	LOCAL CONTRIBUTION PAID FOR BY KAUFMAN COUNTY					<b>Project History:</b>
DALLAS	ROCKWALL	0918-25-027	VA	E	VARIOUS	ROCKWALL CO
LIMITS FROM:	OUTER LOOP FROM SH 205					REV DATE: 07/2026
LIMITS TO:	COUNTY LINE ROAD (NORTH OF SH 66)					MPO PROJECT ID: 81141
DESCRIPTION:	CONSTRUCT 0 TO 4 LANE FREEWAY AND 0 TO 4/6 LANE CONTINUOUS FRONTAGE ROADS (ULTIMATE)					MTP REFERENCE: FT1-111.10.3, FT1-111.20.1, RSA1-1.742.250, RSA1-1.742.300
REMARKS:	LOCAL CONTRIBUTION PAID FOR BY ROCKWALL COUNTY					<b>Project History:</b> PART OF REGIONAL OUTER LOOP PARTNERSHIP; RTC REPAYMENT OF THE TRADE WAS COMPLETED THROUGH 2023 10-YEAR PLAN UPDATE
DALLAS	DENTON	0918-46-341	VA	E	VARIOUS	DENTON CO
LIMITS FROM:	OUTER LOOP FROM IH 35					REV DATE: 07/2026
LIMITS TO:	DALLAS NORTH TOLLWAY AT THE DENTON COUNTY LINE					MPO PROJECT ID: 81141.1
DESCRIPTION:	CONSTRUCT 0 TO 6 LANE FREEWAY WITH 0 TO 4/6 LANE CONTINUOUS FRONTAGE ROADS					MTP REFERENCE: FT1-110.10.1, RSA1-2.150.275, RSA1-2.150.375
REMARKS:	LOCAL CONTRIBUTION TO BE PAID BY DENTON COUNTY					<b>Project History:</b>
DALLAS	DALLAS	0918-47-087	VA	C	DALLAS	DALLAS
LIMITS FROM:	DALLAS CBD STREETCAR CIRCULATOR EXPANSION FROM UNION STATION/HOUSTON STREET					REV DATE: 07/2026
LIMITS TO:	YOUNG AT THE CONVENTION CENTER HOTEL					MPO PROJECT ID: 11917
DESCRIPTION:	DALLAS CBD STREETCAR CIRCULATOR EXPANSION FROM OAK CLIFF TO DOWNTOWN DALLAS (PHASE III); CONSTRUCT DALLAS CBD STREETCAR EXTENSION NORTH					MTP REFERENCE: TR2-003, TR2-006
REMARKS:						<b>Project History:</b> RELATED TO TIP 11922/CSJ 0918-47-088, TIP 11916/CSJ 0918-47-086, & TIP 20134/CSJ 0918-45-887
DALLAS	DALLAS	0918-47-244	CS	C	DALLAS	DALLAS
LIMITS FROM:	ON PRAIRIE CREEK RD FROM N OF MILITARY PKWY					REV DATE: 07/2026
LIMITS TO:	NORTH OF FORNEY ROAD					MPO PROJECT ID: 14000
DESCRIPTION:	CONSTRUCT GRADE SEPARATION OVER UPRR					MTP REFERENCE: TSMO2-001, FP3-011
REMARKS:	LOCAL CONTRIBUTION PAID BY UNION PACIFIC RAILROAD, CITY OF DALLAS, AND DALLAS COUNTY					<b>Project History:</b>
DALLAS	DALLAS	0918-47-320	VA	C	DALLAS	DALLAS
LIMITS FROM:	FAIR PARK TRAIL SOUTHERN ALIGNMENT FROM PHASE 1 (NORTH SECTION) AT INTERSECTION OF HASKELL AVE/PARRY AVE					REV DATE: 07/2026
LIMITS TO:	PARRY AVE, HIGHWAY 352/ROBERT B. CULLUM BLVD, AND S. FITZHUGH AVE. AT LAGOW ST					MPO PROJECT ID: 40074.1
DESCRIPTION:	CONSTRUCT SHARED-USE PATH					MTP REFERENCE: BP2-002
REMARKS:						<b>Project History:</b>
DALLAS	DALLAS	0918-47-361	VA	C,E	DALLAS	DALLAS
LIMITS FROM:	DEEP ELLUM RIDESHARE PLAZA; NORTHEAST CORNER OF N GOOD LATIMER					REV DATE: 07/2026
LIMITS TO:	AT MONUMENT STREET					MPO PROJECT ID: 25093.3
DESCRIPTION:	CONSTRUCT DEEP ELLUM RIDESHARE PLAZA TO PROVIDE OFF-STREET PASSENGER PICK-UP/DROP-OFF AREA FOR TRANSPORTATION NETWORK COMPANIES IN ORDER TO IMPROVE TRAFFIC FLOW IN DEEP ELLUM					MTP REFERENCE: SD3-003
REMARKS:						<b>Project History:</b>

DALLAS-FORT WORTH MPO  
FY 2027-2030 TRANSPORTATION IMPROVEMENTS PROGRAM  
DALLAS DISTRICT PROJECTS  
APPENDIX D

DISTRICT	COUNTY	CSJ	HWY	PHASE	CITY	PROJECT SPONSOR
DALLAS	DALLAS	0918-47-363	VA	C,E	DALLAS	DALLAS
LIMITS FROM:	DEEP ELLUM PARKING IMPROVEMENTS; FROM ELM ST				REV DATE:	07/2026
LIMITS TO:	IH 30				MPO PROJECT ID:	25092
DESCRIPTION:	CONSTRUCT NEW PARKING FACILITIES IN THE VACANT LAND UNDER IH 345 AND CONSTRUCT IMPROVEMENTS TO THE EXISTING PARKING LOTS UNDER IH 345, INCLUDING ELECTRIC VEHICLES CHARGING TECHNOLOGY, PARKING METERS, WAYFINDING, AND OTHER INNOVATIVE IMPROVEMENTS				MTP REFERENCE:	SD2-001, AQ3-002, AQ3-003, AQ3-006, AQ3-007, CF2-001, CF3-003
REMARKS:	Project History:					
DALLAS	DALLAS	0918-47-396	CS	C	GARLAND	GARLAND
LIMITS FROM:	ON SHILOH ROAD FROM MILLER ROAD				REV DATE:	07/2026
LIMITS TO:	FOREST LANE				MPO PROJECT ID:	21076
DESCRIPTION:	RECONSTRUCT AND WIDEN FROM 4 LANES TO 6 LANES WITH SIDEWALKS				MTP REFERENCE:	RSA1-1.645.250, BP2-002
REMARKS:	THIS PROJECT HAS 2 CSJS: 0918-47-396, WHICH HAS TDCS AND 0918-47-397, WHICH HAS LOCAL MATCH				Project History:	
DALLAS	DALLAS	0918-47-397	CS	C	GARLAND	GARLAND
LIMITS FROM:	ON SHILOH ROAD FROM MILLER ROAD				REV DATE:	07/2026
LIMITS TO:	FOREST LANE				MPO PROJECT ID:	21076
DESCRIPTION:	RECONSTRUCT AND WIDEN FROM 4 LANES TO 6 LANES WITH SIDEWALKS				MTP REFERENCE:	RSA1-1.645.250, BP2-002
REMARKS:	THIS PROJECT HAS 2 CSJS: 0918-47-396, WHICH HAS TDCS AND 0918-47-397, WHICH HAS LOCAL MATCH				Project History:	
DALLAS	DALLAS	0918-47-469	CS	E	DALLAS	DALLAS
LIMITS FROM:	CADIZ ST FROM WEST OF HOTEL ST				REV DATE:	07/2026
LIMITS TO:	BOTHAM JEAN BLVD				MPO PROJECT ID:	25028
DESCRIPTION:	RECONSTRUCT THE CADIZ RAILROAD BRIDGE INCLUDING RECONSTRUCT AND WIDEN CADIZ ST FROM 3 LN DIVIDED TO 4 LN DIVIDED WITH BIKE/PEDESTRIAN IMPROVEMENTS				MTP REFERENCE:	BP2-002, FP3-004, FP3-013, NRSA1-DAL-344, TSMO2-001
REMARKS:	LOCAL CONTRIBUTION PAID BY THE CITY OF DALLAS				Project History:	TRANSPORTATION DEVELOPMENT CREDITS (TDC [MPO]) UTILIZED IN LIEU OF A LOCAL MATCH AND ARE NOT CALCULATED IN FUNDING TOTAL; CATEGORY 2 TDCS
DALLAS	ROCKWALL	1014-02-048	FM 548	E,R	ROYSE CITY	TXDOT-DALLAS
LIMITS FROM:	SH 66				REV DATE:	07/2026
LIMITS TO:	SOUTH OF CRENSHAW ROAD				MPO PROJECT ID:	50002
DESCRIPTION:	SH 66 TO IH 30 RECONSTRUCT AND WIDEN 2 LANES TO 3 LANES; IH 30 TO SOUTH OF CRENSHAW ROAD: RECONSTRUCT AND WIDEN 2 LANES TO 4 LANES				MTP REFERENCE:	NRSA1-DAL-351
REMARKS:	Project History:					
DALLAS	ROCKWALL	1017-01-015	FM 552	E,R	ROCKWALL	TXDOT-DALLAS
LIMITS FROM:	SH 205				REV DATE:	07/2026
LIMITS TO:	SH 66				MPO PROJECT ID:	55006
DESCRIPTION:	RECONSTRUCT AND WIDEN FROM 2 LANE TO 4 LANE ROADWAY				MTP REFERENCE:	NRSA1-DAL-126
REMARKS:	LOCAL CONTRIBUTION PAID BY ROCKWALL COUNTY				Project History:	
DALLAS	ELLIS	1051-01-038	FM 664	E,R	VARIOUS	TXDOT-DALLAS
LIMITS FROM:	US 287 IN WAXAHACHIE				REV DATE:	07/2026
LIMITS TO:	FM 1387				MPO PROJECT ID:	83223
DESCRIPTION:	RECONSTRUCT AND WIDEN 2 LANE TO 4 LANE ROADWAY (ULTIMATE 6)				MTP REFERENCE:	RSA1-1.563.200
REMARKS:	Project History:					
DALLAS	ELLIS	1051-01-064	FM 664	C	VARIOUS	TXDOT-DALLAS
LIMITS FROM:	SH 342				REV DATE:	07/2026
LIMITS TO:	WEST OF FERRIS ROAD				MPO PROJECT ID:	13035.3
DESCRIPTION:	RECONSTRUCT AND WIDEN 2 LANES TO 4 LANES (ULTIMATE 6) WITH NEW SIDEWALKS, TURN LANES, AND SIGNAL INSTALLATION WITH RETIMING				MTP REFERENCE:	BP2-002
REMARKS:	Project History:					

DALLAS-FORT WORTH MPO  
FY 2027-2030 TRANSPORTATION IMPROVEMENTS PROGRAM  
DALLAS DISTRICT PROJECTS  
APPENDIX D

DISTRICT	COUNTY	CSJ	HWY	PHASE	CITY	PROJECT SPONSOR
DALLAS	DENTON	1059-01-047	FM 1173	E,R	KRUM	TXDOT-DALLAS
LIMITS FROM:	FM 156					REV DATE: 07/2026
LIMITS TO:	MASCH BRANCH ROAD					MPO PROJECT ID: 55267
DESCRIPTION:	WIDEN AND RECONSTRUCT FROM 2 LANE TO 4/6 LANE ROADWAY					MTP REFERENCE: NRSA1-DAL-318
REMARKS:						<b>Project History:</b>
DALLAS	DENTON	1059-02-002	FM 1173	E,R	VARIOUS	TXDOT-DALLAS
LIMITS FROM:	MASCH BRANCH ROAD					REV DATE: 07/2026
LIMITS TO:	IH 35					MPO PROJECT ID: 55268
DESCRIPTION:	REALIGN AND WIDEN FROM 2 LANE TO 6 LANE ROADWAY					MTP REFERENCE: NRSA1-DAL-319
REMARKS:						<b>Project History:</b>
DALLAS	DALLAS	1068-04-170	IH 30	C	GRAND PRAIRIE	TXDOT-FORT WORTH
LIMITS FROM:	DALLAS COUNTY LINE					REV DATE: 07/2026
LIMITS TO:	SH 161					MPO PROJECT ID: 13000
DESCRIPTION:	RECONSTRUCT AND WIDEN FROM 6 TO 8 MAINLANES WITH 2 TO 2 REVERSIBLE MANAGED LANES AND CONSTRUCT 0 TO 4 LANE CONTINUOUS FRONTAGE ROADS; MODIFICATIONS TO SH 161 CONNECTIONS					MTP REFERENCE: FT1-28.40.4
REMARKS:						<b>Project History:</b> REGIONAL 10-YEAR PLAN PROJECT; RELATED TO TIF 13001/CSJ 1068-02-147
DALLAS	KAUFMAN	1092-01-021	FM 741	E,R	VARIOUS	TXDOT-DALLAS
LIMITS FROM:	US 175					REV DATE: 07/2026
LIMITS TO:	FM 548					MPO PROJECT ID: 55272
DESCRIPTION:	WIDEN AND RECONSTRUCT FROM 2 LANE TO 4/6 LANE ROADWAY					MTP REFERENCE: NRSA1-DAL-320
REMARKS:						<b>Project History:</b>
DALLAS	KAUFMAN	1217-01-019	FM 1641	E,R	FORNEY	TXDOT-DALLAS
LIMITS FROM:	FM 548					REV DATE: 07/2026
LIMITS TO:	FM 148					MPO PROJECT ID: 55256
DESCRIPTION:	RECONSTRUCT AND WIDEN 2 LANE TO 4 LANE ROADWAY					MTP REFERENCE: NRSA1-DAL-314
REMARKS:						<b>Project History:</b>
DALLAS	ROCKWALL	1290-03-016	SH 276	E,R	ROCKWALL	TXDOT-DALLAS
LIMITS FROM:	FM 549					REV DATE: 07/2026
LIMITS TO:	FM 551					MPO PROJECT ID: 51255
DESCRIPTION:	RECONSTRUCT AND WIDEN 2 LANE TO 4 LANE ROADWAY					MTP REFERENCE: RSA1-2.375.250
REMARKS:						<b>Project History:</b> RELATED TO TIP 55151/CSJ 1290-05-019
DALLAS	ROCKWALL	1290-03-020	SH 276	E,R	ROCKWALL	TXDOT-DALLAS
LIMITS FROM:	FM 551					REV DATE: 07/2026
LIMITS TO:	FM 548					MPO PROJECT ID: 52524
DESCRIPTION:	RECONSTRUCT AND WIDEN 2 LANE TO 4 LANE ROADWAY					MTP REFERENCE: RSA1-2.375.275
REMARKS:						<b>Project History:</b> RELATED TO TIP 54035/CSJ 1290-04-011 AND TIP 55151/CSJ 1290-05-019
DALLAS	ROCKWALL	1290-04-011	SH 276	E,R	ROCKWALL	TXDOT-DALLAS
LIMITS FROM:	FM 548					REV DATE: 07/2026
LIMITS TO:	WEST OF COUNTY ROAD 2472 (HUNT COUNTY LINE)					MPO PROJECT ID: 54035
DESCRIPTION:	RECONSTRUCT AND WIDEN 2 LANE TO 4 LANE ROADWAY					MTP REFERENCE: RSA1-2.375.300
REMARKS:						<b>Project History:</b> RELATED TO TIP 55151/CSJ 1290-05-019 AND TIP 52524/CSJ 1290-03-020
DALLAS	DENTON	1311-01-055	FM 1171	E,R	VARIOUS	TXDOT-DALLAS
LIMITS FROM:	IH 35W					REV DATE: 07/2026
LIMITS TO:	WEST OF FM 156					MPO PROJECT ID: 55218
DESCRIPTION:	CONSTRUCT NEW 0/2 TO 4/6 LANE ARTERIAL					MTP REFERENCE: RSA1-2.270.200, RSA1-2.270.225, RSA1-2.270.235
REMARKS:	LOCAL CONTRIBUTION PAID BY DENTON COUNTY					<b>Project History:</b>

DALLAS-FORT WORTH MPO  
FY 2027-2030 TRANSPORTATION IMPROVEMENTS PROGRAM  
DALLAS DISTRICT PROJECTS  
APPENDIX D

DISTRICT	COUNTY	CSJ	HWY	PHASE	CITY	PROJECT SPONSOR
DALLAS	DENTON	1315-01-030	FM 1385	E,R	VARIOUS	TXDOT-DALLAS
LIMITS FROM:	US 380					REV DATE: 07/2026
LIMITS TO:	FM 455					MPO PROJECT ID: 55273
DESCRIPTION:	WIDEN AND RECONSTRUCT FROM 2 LANE TO 4/6 LANES ROADWAY (ULTIMATE 6 LANES); REALIGNMENT OF INTERSECTIONS AT MUSTANG ROAD AND GEE ROAD					MTP REFERENCE: TSMO2-001, NRSA1-DAL-326
REMARKS:					<b>Project History:</b>	RELATED TO 55273.1/CSJ 1315-01-035
DALLAS	DENTON	1315-01-035	FM 1385	C	VARIOUS	TXDOT-DALLAS
LIMITS FROM:	US 380					REV DATE: 07/2026
LIMITS TO:	UNION PARK BLVD					MPO PROJECT ID: 55273.1
DESCRIPTION:	RECONSTRUCT AND WIDEN 2 LANES TO 6 LANES AND ADD NEW SIGNALS WITH SIGNAL RETIMING AND NEW SHARED USE PATH					MTP REFERENCE: BP2-002
REMARKS:	CMAQ FOR SHARED USE PATH AND SIGNAL IMPROVEMENTS				<b>Project History:</b>	
DALLAS	COLLIN	1392-03-012	FM 1461	E,R	VARIOUS	TXDOT-DALLAS
LIMITS FROM:	WEST OF COUNTY ROAD 166					REV DATE: 07/2026
LIMITS TO:	CR 123					MPO PROJECT ID: 55236
DESCRIPTION:	WIDEN AND RECONSTRUCT 2 LANE TO 4 LANE ROADWAY (ULTIMATE 6 LANES)					MTP REFERENCE: NRSA1-DAL-300
REMARKS:					<b>Project History:</b>	
DALLAS	DENTON	1951-01-011	FM 1515	E,R	DENTON	TXDOT-DALLAS
LIMITS FROM:	BONNIE BRAE STREET					REV DATE: 07/2026
LIMITS TO:	MASCH BRANCH ROAD					MPO PROJECT ID: 55239
DESCRIPTION:	RECONSTRUCT AND WIDEN 2 LANE TO 4/6 LANE ROADWAY					MTP REFERENCE: NRSA1-DAL-302
REMARKS:					<b>Project History:</b>	
DALLAS	COLLIN	1973-01-015	FM 1461	E,R	VARIOUS	TXDOT-DALLAS
LIMITS FROM:	SH 289					REV DATE: 07/2026
LIMITS TO:	WEST OF COUNTY ROAD 166					MPO PROJECT ID: 55237
DESCRIPTION:	RECONSTRUCT AND WIDEN 2 LANE TO 4 LANE ROADWAY (ULTIMATE 6 LANES)					MTP REFERENCE: NRSA1-DAL-301
REMARKS:					<b>Project History:</b>	
DALLAS	DENTON	2250-01-032	SL 288	C,E,R	DENTON	TXDOT-DALLAS
LIMITS FROM:	US 380 WEST OF DENTON					REV DATE: 07/2026
LIMITS TO:	IH 35W SOUTH OF DENTON					MPO PROJECT ID: 53075
DESCRIPTION:	FROM US 380 TO JOHN PAINE ROAD: CONSTRUCT 0 TO 4 LANE CONTINUOUS FRONTAGE ROADS AND FROM JOHN PAINE ROAD TO IH 35W: RECONSTRUCT 2 LANE CONTINUOUS TO 4 LANE CONTINUOUS FRONTAGE ROADS					MTP REFERENCE: FT1-103.10.1, FT1-103.10.2, RSA1-1.430.150, RSA1-1.430.200
REMARKS:	LOCAL CONTRIBUTION PAID BY DENTON COUNTY				<b>Project History:</b>	RELATED TO TIP 20175/CSJ 2250-02-013
DALLAS	DENTON	2250-02-013	SL 288	E,R	DENTON	TXDOT-DALLAS
LIMITS FROM:	IH 35 AT SL 288					REV DATE: 07/2026
LIMITS TO:	US 380 WEST OF DENTON					MPO PROJECT ID: 20175
DESCRIPTION:	CONSTRUCT 0 TO 4 LANE CONTINUOUS FRONTAGE ROADS WITH INTERCHANGE AT IH 35					MTP REFERENCE: FT1-100.10.1, RSA1-2.190.250
REMARKS:	LOCAL CONTRIBUTION PAID BY DENTON COUNTY				<b>Project History:</b>	RELATED TO TIP 53075/CSJ 2250-02-014
DALLAS	DENTON	2250-04-002	SS 288	E,R	DENTON	TXDOT-DALLAS
LIMITS FROM:	SOUTH OF KINGS ROW					REV DATE: 07/2026
LIMITS TO:	GEESLING ROAD					MPO PROJECT ID: 50005
DESCRIPTION:	CONSTRUCT 0 TO 6 LANE FREEWAY					MTP REFERENCE: FT1-100.20.3
REMARKS:					<b>Project History:</b>	
DALLAS	DALLAS	2374-04-083	IH 20	E,R	GRAND PRAIRIE	TXDOT-FORT WORTH
LIMITS FROM:	TARRANT COUNTY LINE					REV DATE: 07/2026
LIMITS TO:	SH 161					MPO PROJECT ID: 55213
DESCRIPTION:	WIDEN FROM 8 TO 10 GENERAL PURPOSE LANES AND 4/6 LANE CONTINUOUS TO 4/6 LANE CONTINUOUS FRONTAGE ROADS					MTP REFERENCE: FT1-30.70.2
REMARKS:					<b>Project History:</b>	RELATED TO TIP 13027.1/CSJ 2374-05-084

DALLAS-FORT WORTH MPO  
FY 2027-2030 TRANSPORTATION IMPROVEMENTS PROGRAM  
DALLAS DISTRICT PROJECTS  
APPENDIX D

DISTRICT	COUNTY	CSJ	HWY	PHASE	CITY	PROJECT SPONSOR
DALLAS	DALLAS	2374-07-063	IH 635	E	COPPELL	TXDOT-DALLAS
LIMITS FROM:	ROYAL LANE					REV DATE: 07/2026
LIMITS TO:	WEST OF BELT LINE RD					MPO PROJECT ID: 54047
DESCRIPTION:	CONSTRUCT 0 TO 2 LANE WB FRONTAGE ROAD AND RAMP MODIFICATIONS					MTP REFERENCE: NRSA1-130.10.2, TSMO2-005
REMARKS:	LOCAL CONTRIBUTION TO BE PAID BY COPPELL					<b>Project History:</b>
DALLAS	KAUFMAN	2588-01-017	FM 548	E,R	FORNEY	TXDOT-DALLAS
LIMITS FROM:	WINDMILL FARMS BLVD					REV DATE: 07/2026
LIMITS TO:	S OF SH 205 (ROCKWALL C/L)					MPO PROJECT ID: 55111
DESCRIPTION:	WIDEN AND RECONSTRUCT 2 LANE TO 4 LANE ROADWAY (6 LANE ULTIMATE)					MTP REFERENCE: NRSA1-DAL-169
REMARKS:						<b>Project History:</b> REGIONAL 10-YEAR PLAN PROJECT; RELATED TO TIF 55111.2/CSJ 2588-01-022
DALLAS	KAUFMAN	2588-01-020	FM 548	E,R	FORNEY	TXDOT-DALLAS
LIMITS FROM:	US 80					REV DATE: 07/2026
LIMITS TO:	FM 1641					MPO PROJECT ID: 55265
DESCRIPTION:	WIDEN AND RECONSTRUCT 2 LANE TO 4 LANE ROADWAY					MTP REFERENCE: NRSA1-DAL-267
REMARKS:						<b>Project History:</b>
DALLAS	ROCKWALL	2588-02-008	FM 548	E,R	VARIOUS	TXDOT-DALLAS
LIMITS FROM:	S OF SH 205 (KAUFMAN COUNTY LINE)					REV DATE: 07/2026
LIMITS TO:	SH 205					MPO PROJECT ID: 13017
DESCRIPTION:	WIDEN AND RECONSTRUCT 2 LANE TO 4 LANE ROADWAY (ULTIMATE 6)					MTP REFERENCE: NRSA1-DAL-190
REMARKS:						<b>Project History:</b> REGIONAL 10-YEAR PLAN PROJECT; RELATED TO TIF 55111/CSJ 2588-01-017
DALLAS	COLLIN	2678-01-011	FM 428	E,R	CELINA	TXDOT-DALLAS
LIMITS FROM:	DALLAS PARKWAY					REV DATE: 07/2026
LIMITS TO:	CR 55					MPO PROJECT ID: 55299
DESCRIPTION:	RECONSTRUCT AND WIDEN FROM 2 LANE TO 4 LANE ROADWAY (ULTIMATE 6 LANE)					MTP REFERENCE: NRSA1-DAL-341
REMARKS:						<b>Project History:</b> RELATED TO TIP 55299.1/CSJ 2678-03-002
DALLAS	COLLIN	2678-03-002	FM 428	E,R	CELINA	TXDOT-DALLAS
LIMITS FROM:	CR 55					REV DATE: 07/2026
LIMITS TO:	SH 289					MPO PROJECT ID: 55299.1
DESCRIPTION:	REALIGN, RECONSTRUCT, AND WIDEN 2 LANE TO 4 LANE ROADWAY (ULTIMATE 6 LANE)					MTP REFERENCE: NRSA1-DAL-345
REMARKS:						<b>Project History:</b> RELATED TO TIP 55299/CSJ 2678-01-011
DALLAS	COLLIN	2845-01-014	FM 455	E,R	ANNA	TXDOT-DALLAS
LIMITS FROM:	WILDWOOD TRAIL					REV DATE: 07/2026
LIMITS TO:	SH 121					MPO PROJECT ID: 52559
DESCRIPTION:	RECONSTRUCT AND WIDEN 2 LANE TO 4 LANE ROADWAY (ULTIMATE 6 LANE)					MTP REFERENCE: NRSA1-DAL-51
REMARKS:						<b>Project History:</b> RELATED TO TIP 55238/CSJ 2845-01-020; COLLIN CO IS LEADING PE PHASE; COLLIN COUNTY PERFORMED EA WITH LOCAL FUNDS; ANNA TO PROVIDE PE FUNDS AS WELL
DALLAS	COLLIN	2845-01-020	FM 455	E,R	ANNA	TXDOT-DALLAS
LIMITS FROM:	SH 5					REV DATE: 07/2026
LIMITS TO:	EAST OF WILDWOOD TRAIL					MPO PROJECT ID: 55238
DESCRIPTION:	RECONSTRUCT AND WIDEN 2 TO 4 LANE ROADWAY (ULTIMATE 6 LANES)					MTP REFERENCE: NRSA1-DAL-306
REMARKS:						<b>Project History:</b>

DALLAS-FORT WORTH MPO  
FY 2027-2030 TRANSPORTATION IMPROVEMENTS PROGRAM  
DALLAS DISTRICT PROJECTS  
APPENDIX D

DISTRICT	COUNTY	CSJ	HWY	PHASE	CITY	PROJECT SPONSOR
DALLAS	DALLAS	2964-10-005	SL 9	E,R	VARIOUS	TXDOT-DALLAS
LIMITS FROM:	IH 35E					REV DATE: 07/2026
LIMITS TO:	IH 45					MPO PROJECT ID: 54119
DESCRIPTION:	RECONSTRUCT AND WIDEN 2 TO 6 LANE FRONTAGE ROADS					MTP REFERENCE: FT1-6.30.1, RSA1-2.700.225
REMARKS:	<b>Project History:</b> RELATED TO TIP 54119.1/CSJ 2964-10-008, 54119.2/2964-10-009, 54119.3/2964-12-001, 54119.4/2964-12-002, 54119.5/0442-02-162, 54119.6/0442-03-044, & 55249/0092-02-130; PROJECT IS FOR ENVIRONMENTAL CLEARANCE ONLY					
DALLAS	DALLAS	2964-10-006	SL 9	C,E,R	VARIOUS	TXDOT-DALLAS
LIMITS FROM:	US 67					REV DATE: 07/2026
LIMITS TO:	IH 35E					MPO PROJECT ID: 55105
DESCRIPTION:	CONSTRUCT 0 TO 2 (ULTIMATE 6) LANE CONTINUOUS FRONTAGE ROADS					MTP REFERENCE: FT1-6.20.1, RSA1-2.700.200
REMARKS:	<b>Project History:</b> REGIONAL 10-YEAR PLAN PROJECT					
DALLAS	DALLAS	2964-10-012	SL 9	E,R	VARIOUS	TXDOT-DALLAS
LIMITS FROM:	IH 45					REV DATE: 07/2026
LIMITS TO:	IH 20					MPO PROJECT ID: 55106
DESCRIPTION:	CONSTRUCT 0 TO 2 (ULTIMATE 6) LANE CONTINUOUS FRONTAGE ROADS					MTP REFERENCE: FT1-6.40.1, FT1-6.50.1, RSA1-2.700.275, RSA1-2.700.300
REMARKS:	<b>Project History:</b>					
DALLAS	DALLAS	2964-10-013	SL 9	E,R	DALLAS	TXDOT-DALLAS
LIMITS FROM:	EAST OF TAR RD/ELLIS CL					REV DATE: 07/2026
LIMITS TO:	EAST OF WESTMORELAND RD/ELLIS CL					MPO PROJECT ID: 55105.1
DESCRIPTION:	CONSTRUCT 0 TO 2 (ULTIMATE 6) LANES CONTINUOUS FRONTAGE ROADS					MTP REFERENCE: FT1-6.20.1, RSA1-2.700.200
REMARKS:	<b>Project History:</b>					
DALLAS	ELLIS	2964-12-005	SL 9	E,R	GLENN HEIGHTS	TXDOT-DALLAS
LIMITS FROM:	EAST OF WESTMORELAND RD/DALLAS CL					REV DATE: 07/2026
LIMITS TO:	IH 35E					MPO PROJECT ID: 55105.2
DESCRIPTION:	CONSTRUCT 0 TO 2 (ULTIMATE 6) LANES CONTINUOUS FRONTAGE ROADS					MTP REFERENCE: FT1-6.20.1, RSA1-2.700.200
REMARKS:	<b>Project History:</b>					
DALLAS	ELLIS	2964-12-006	SL 9	E,R	CEDAR HILL	TXDOT-DALLAS
LIMITS FROM:	US 67					REV DATE: 07/2026
LIMITS TO:	EAST OF TAR RD/ DALLAS COUNTY LINE					MPO PROJECT ID: 55105.3
DESCRIPTION:	CONSTRUCT 0 TO 2 (ULTIMATE 6) LANES CONTINUOUS FRONTAGE ROADS					MTP REFERENCE: FT1-6.20.1, RSA1-2.700.200
REMARKS:	<b>Project History:</b>					
DALLAS	ELLIS	2964-12-009	SL 9	C	GLENN HEIGHTS	TXDOT-DALLAS
LIMITS FROM:	EAST OF WESTMORELAND ROAD/DALLAS COUNTY LINE					REV DATE: 07/2026
LIMITS TO:	IH 35E					MPO PROJECT ID: 55105.4
DESCRIPTION:	CONSTRUCT 0 TO 2 (ULTIMATE 6) LANE CONTINUOUS FRONTAGE ROAD					MTP REFERENCE: RSA1-2.700.200, FT1-6.20.1
REMARKS:	<b>Project History:</b> REGIONAL 10-YEAR PLAN PROJECT; RELATED TO TIF 55105/CSJ 2964-10-006					
DALLAS	DENTON	2979-01-011	FM 2931	E,R	VARIOUS	TXDOT-DALLAS
LIMITS FROM:	US 380					REV DATE: 07/2026
LIMITS TO:	FM 428					MPO PROJECT ID: 55274
DESCRIPTION:	WIDEN AND RECONSTRUCT FROM 2 LANE TO 4 LANE ROADWAY (ULTIMATE 6 LANES)					MTP REFERENCE: NRSA1-DAL-327
REMARKS:	<b>Project History:</b>					

## Appendix D

### Environmental Clearance Projects Paris District

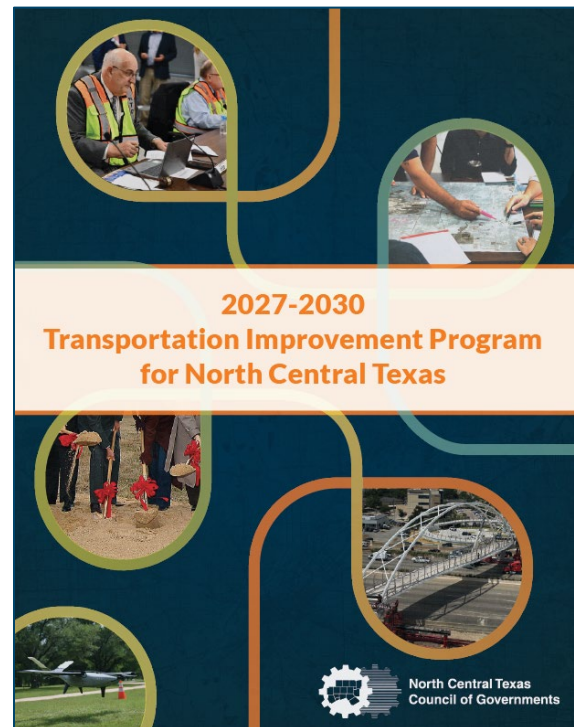



DALLAS-FORT WORTH MPO  
FY 2027-2030 TRANSPORTATION IMPROVEMENTS PROGRAM  
PARIS DISTRICT PROJECTS  
APPENDIX D

DISTRICT	COUNTY	CSJ	HWY	PHASE	CITY	PROJECT SPONSOR
PARIS	HUNT	0009-13-174	IH 30	C	VARIOUS	TXDOT-PARIS
LIMITS FROM:	FM 2642					REV DATE: 07/2026
LIMITS TO:	MONTY STRATTON PARKWAY					MPO PROJECT ID: 13065
DESCRIPTION:	RECONSTRUCT AND WIDEN 4 LANE TO 6 LANE FREEWAY AND 2/6 LANE CONTINUOUS TO 4/6 LANE CONTINUOUS FRONTAGE ROADS					MTP REFERENCE: FT1-28.100.1
REMARKS:					<b>Project History:</b>	REGIONAL 10-YEAR PLAN PROJECT
PARIS	HUNT	0083-11-026	SH 11	C	COMMERCE	TXDOT-PARIS
LIMITS FROM:	WEST OF SH 24					REV DATE: 07/2026
LIMITS TO:	MONROE STREET					MPO PROJECT ID: 13053.2
DESCRIPTION:	CONSTRUCT PEDESTRIAN SAFETY AND TRAFFIC CALMING IMPROVEMENTS					MTP REFERENCE: BP2-002
REMARKS:					<b>Project History:</b>	
PARIS	HUNT	1290-05-019	SH 276	E,R	VARIOUS	TXDOT-DALLAS
LIMITS FROM:	HUNT COUNTY LINE					REV DATE: 07/2026
LIMITS TO:	COUNTY ROAD 2472					MPO PROJECT ID: 55151
DESCRIPTION:	RECONSTRUCT AND WIDEN 2 LANE TO 4 LANE ROADWAY (TRANSITION)					MTP REFERENCE: RSA1-2.375.300
REMARKS:					<b>Project History:</b>	RELATED TO TIP 51255/ CSJ 1290-03-016, 52524/CSJ 1290-03-020, AND TIP 54035/CSJ 1290-04-011