

# Upper Trinity River Basin Coordinating Committee (UTRB-CC) Meeting

Tuesday, April 7, 2026

Joy Douglas, E&D Planner

# Welcome and Introductions

- The meeting agenda, presentation, and handouts are located: [NCTCOG - Upper Trinity River Basin Coordinating Committee](#)

# Meeting Attendance

Click the link below or scan the QR code to record your attendance:

<https://forms.cloud.microsoft/r/TaxfHWpCGr>

Upper Trinity River Basin  
Coordinating Committee  
4/7/26 Meeting Attendance



# UTRB-CC Overview

# UTRB-CC Overview

- **Purpose:** gather stakeholders to share information, successes, challenges, and updates on projects that impact water quality and bacteria
- **Schedule:** meets twice a year, features a member or topic presentation and project update/roundtable session
- ***The UTRB-CC is supported by the NCTCOG TMDL Program***

# Project Updates

# Project Updates

- City of Arlington
- City of Dallas
- City of Fort Worth
- City of Grand Prairie
- City of Irving
- City of Plano
- North Texas Municipal Water District
- Tarrant Regional Water District
- Texas A&M AgriLife
- Trinity River Authority
- Upper Trinity Regional Water District
- Other Stakeholders

# NCTCOG TMDL Updates

- Annual TMDL Coordinating Committee Meeting: June 24, 2026 at 9:30 AM, NCTCOG Offices

# NCTCOG Updates

## Upcoming Meetings:

- Stormwater Public Education Task Force: April 8, 2026 at 10:00 AM, NCTCOG Offices
- Construction + Post-Construction Task Force: April 14, 2026 at 11:45 AM, NCTCOG Offices
- iSWM Implementation Subcommittee Meeting: April 14, 2026 at 1:30 PM, NCTCOG Offices
- Wastewater And Treatment Education Roundtable: April 16, 2026 at 10:00 AM, Chris W. Burkett Service Center
- Water Resources Council: April 22, 2026 at 10:30 AM, NCTCOG Offices
- Joint Pollution Prevention/Illicit Discharge Detection & Elimination Task Forces: June 3, 2026 at 10:00 AM, NCTCOG Offices



# STAKEHOLDER PROJECT UPDATE MEETINGS

**MONDAY, MAY 4**

Pecan Grove  
Convention Center

405 N Las Vegas Trail  
White Settlement, TX 76108

**TUESDAY, MAY 5**

Decatur Conference Center

2010 W. HWY US 380  
Decatur, TX 76234

**THURSDAY, MAY 7**

Denton County Southwest  
Courthouse

6200 Canyon Falls Drive  
Flower Mound, TX 76226

**TUESDAY, MAY 12**

Burleson City Hall

141 W. Renfro Street  
Burleson, TX 76028

**All meetings from 10 a.m. – 12 p.m.**

For more information: [www.nctcog.org/tsi](http://www.nctcog.org/tsi)

# Upcoming Events

- [2026 South Central Climate Resilience Forum](#), San Antonio, TX
- [Texas Water Conference 2026](#), San Antonio, TX
- [Texas Freshwater Mussel and Inland Fish Workshop](#), San Marcos, TX
- [TCEQ Trade Fair](#), Austin, TX
- [NCTCOG Annual Public Works Roundup](#), Hurst, TX
- [APWA Public Works Expo](#), Houston, TX

# Roundtable

# Programmatic Inquiries

- Interest in a cooperative purchase of Texas Stream Team testing kits?
- Interest in regional Texas Stream Team training?



# Special Presentation:

Bardia Heidari, Ph.D., P.E.  
Research Scientist, Texas Water Resources Institute  
(TWRI)  
Texas A&M AgriLife Research

# VILLAGE CREEK-LAKE ARLINGTON WATERSHED BIORETENTION CELLS- COMMUNITY ENGAGEMENT OPPORTUNITY

Apr 7<sup>th</sup> 2026

Bardia Heidari, PhD, PE, Texas A&M AgriLife  
[b.heidariharatmeh@ag.tamu.edu](mailto:b.heidariharatmeh@ag.tamu.edu)

Fouad Jaber, Ph.D., P.E., Texas A&M AgriLife  
[fouad.jaber@ag.tamu.edu](mailto:fouad.jaber@ag.tamu.edu)



Funding for the Arlington Project is provided by the United States Environmental Protection Agency under assistance agreement 582-24-50224 to Texas Commission on Environmental Quality.



# AGENDA

1

Background on watershed management

2

Project information

3

Rain garden information, design, and tour

# URBAN VS NATURAL HYDROLOGY

## Local Hydrologic Cycle

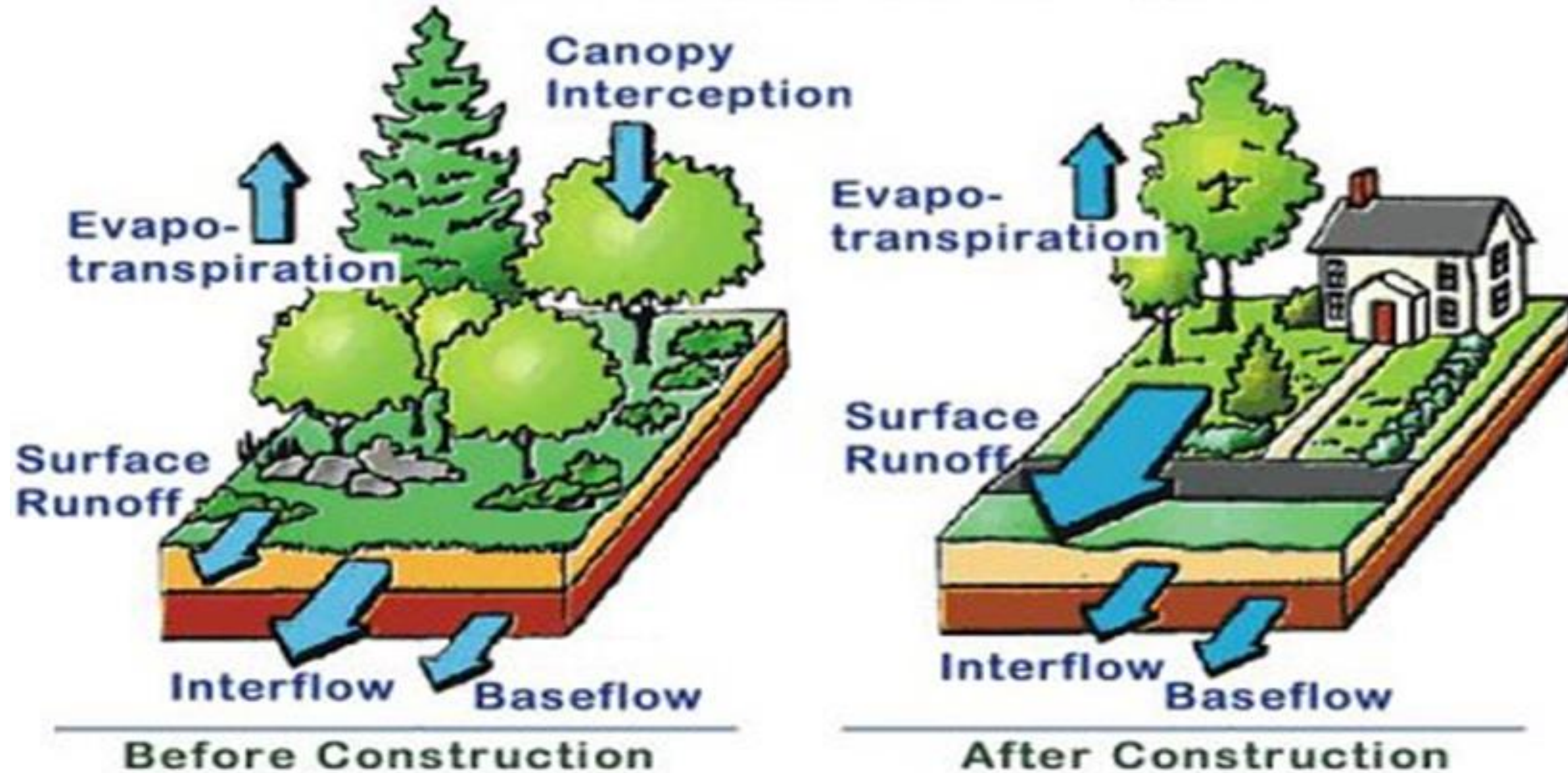

# WHY IS STORMWATER A CONCERN?

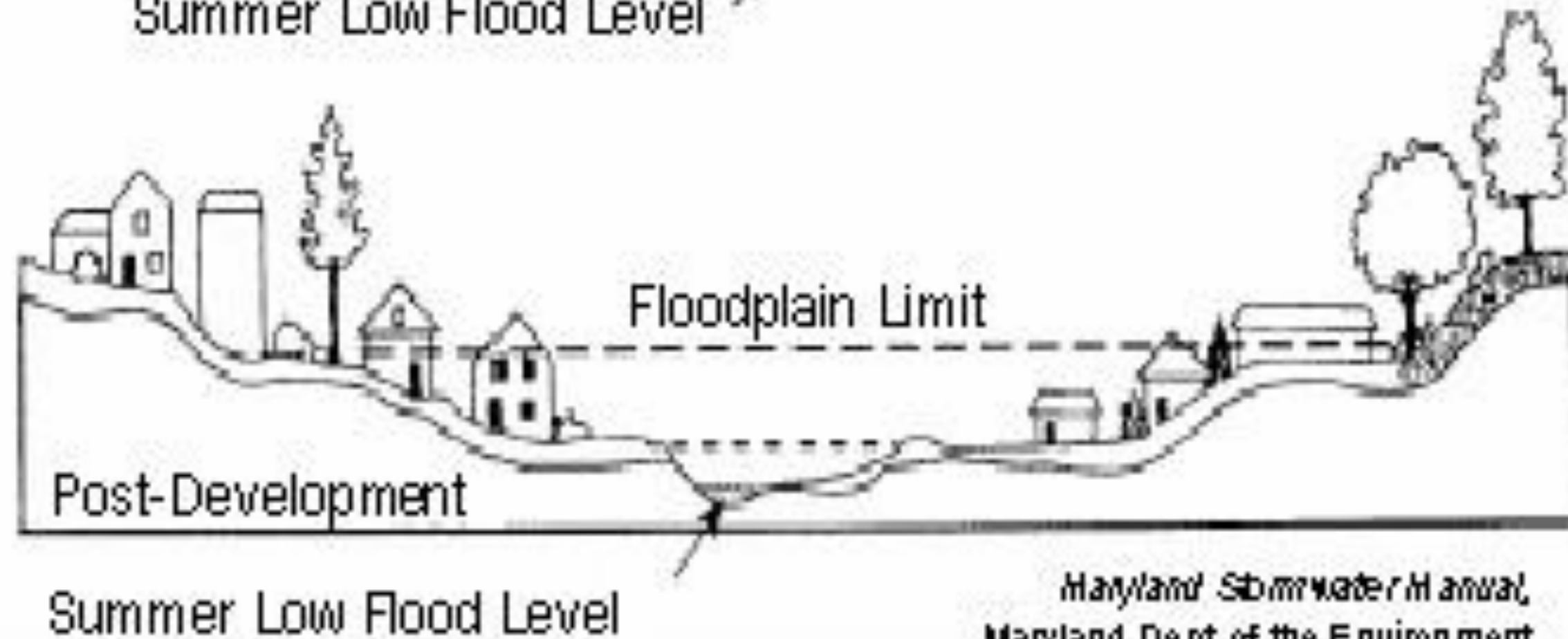
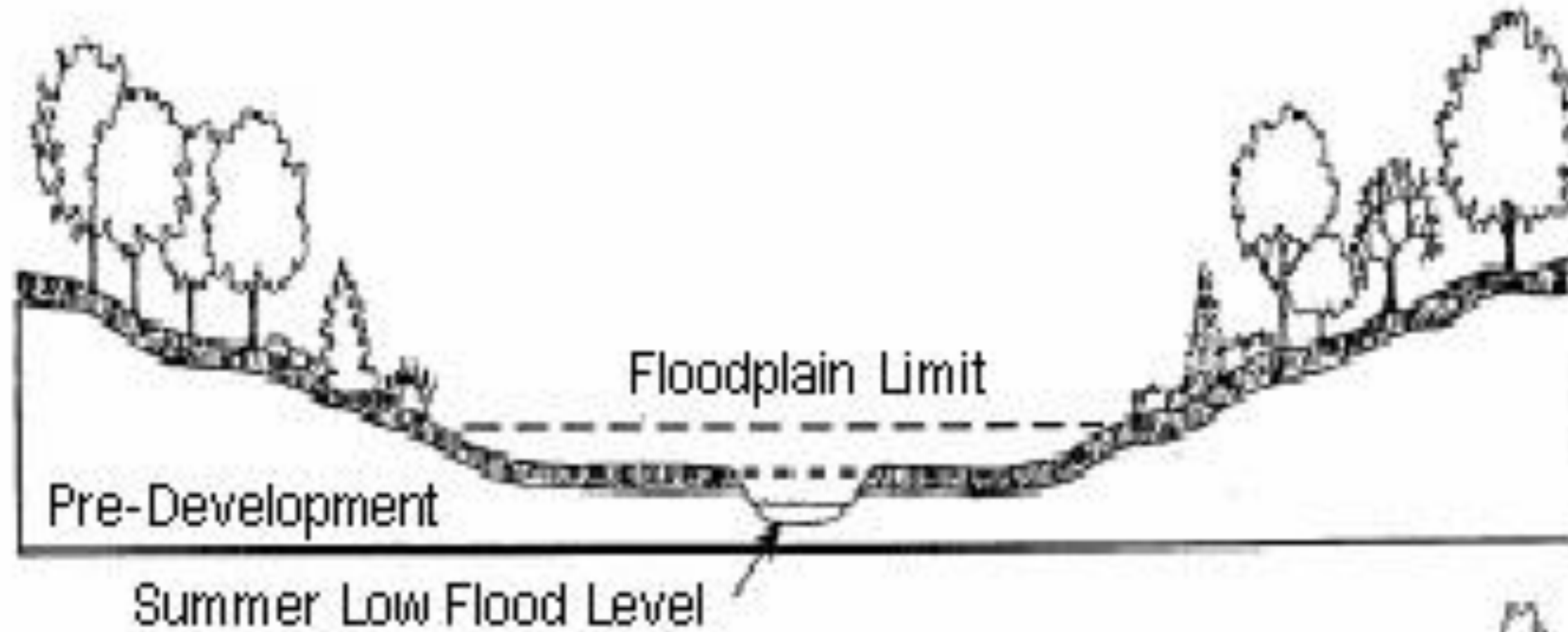

# WHY IS STORMWATER A CONCERN?

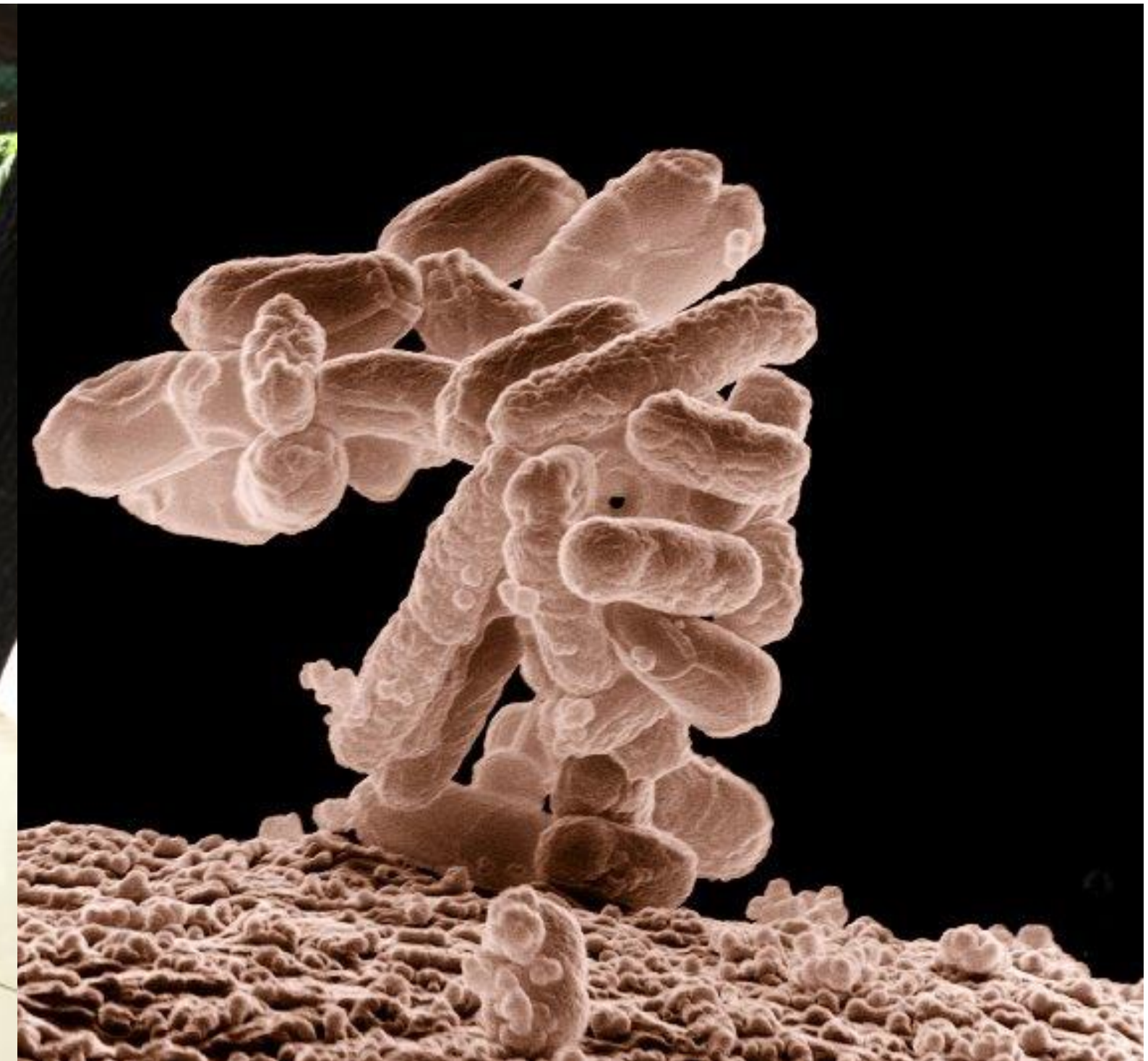

# BACTERIA IMPAIRMENT *E. COLI*

- Impacted by urbanization
- Pets as one of main sources
- **Impacts:**
  - Listed as impaired waters
  - Spread of disease among both humans and animals
  - Closing recreational waters
  - Cost of treating drinking water
  - Habitat degradation
  - Decline in abundance and biodiversity



# BLUE-GREEN INFRASTRUCTURE/ NATURE-BASED SOLUTIONS

- Rain garden-bioretenention areas
- Porous pavements
- Bioswales
- Rainwater harvesting



Background on Watershed Management



# RAIN GARDEN-BIORETENTION AREAS

## Rain gardens:

mulched vegetated depression designed to capture and infiltrate a portion of surface stormwater runoff



## Bioretention cells:

a sophisticated rain garden, usually involving the removal of native soil that is replaced with a high infiltration engineered soil mix. Bioretention areas often include a perforated pipe midway through the total depth



# RAIN GARDEN BENEFITS

- Reduce the volume and speed of water flowing into storm drains, streams, and rivers → prevent flooding, erosion, and damage to natural waterways
- filters contaminants such as phosphorus, sediments, fertilizers, and other chemicals → improves water quality and the health of local ecosystems
- Support biodiversity by providing habitat for a variety of wildlife, including pollinators such as bees and butterflies
- climate resilience moderate temperature extremes in urban environments, reducing the urban heat island effect, and increasing soil moisture retention
- Aesthetic and social benefits

# VILLAGE CREEK - LAKE ARLINGTON WATERSHED

- Lake Arlington is primarily fed by Village Creek
- Services drinking water to the city of Arlington and much of the eastern portion of Tarrant County
  - ~ 400,000 residents as of 2016
- Recreational use for boating and fishing

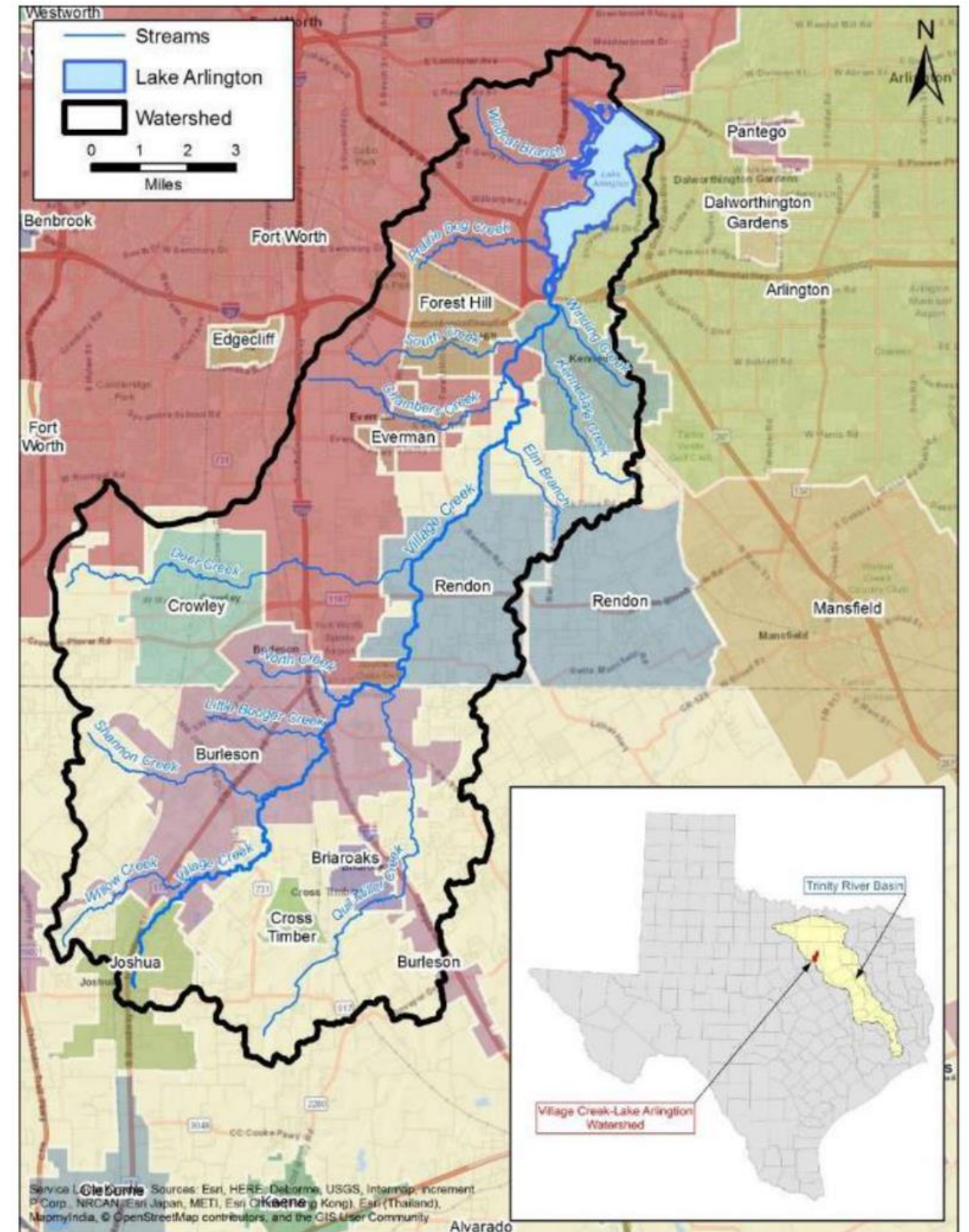

Basemap: ESRI World Streetmap; Stream data source: National Hydrography Dataset (NHD).

Location of Village Creek-Lake Arlington Watershed.

# VILLAGE CREEK - LAKE ARLINGTON (VCLA) WATER QUALITY ISSUES

- Village Creek first listed with bacteria (*E. coli*) impairment in 2010
- Lake Arlington concerning levels of Chlorophyll-a starting in 2006 and levels of nitrate in 2012
- Development of watershed protection plan (WPP) for the area, accepted by EPA in 2019
  - Best management practices (BMPs)
    - Up to 4 Bioswales/rain gardens (\$50,000 budget)

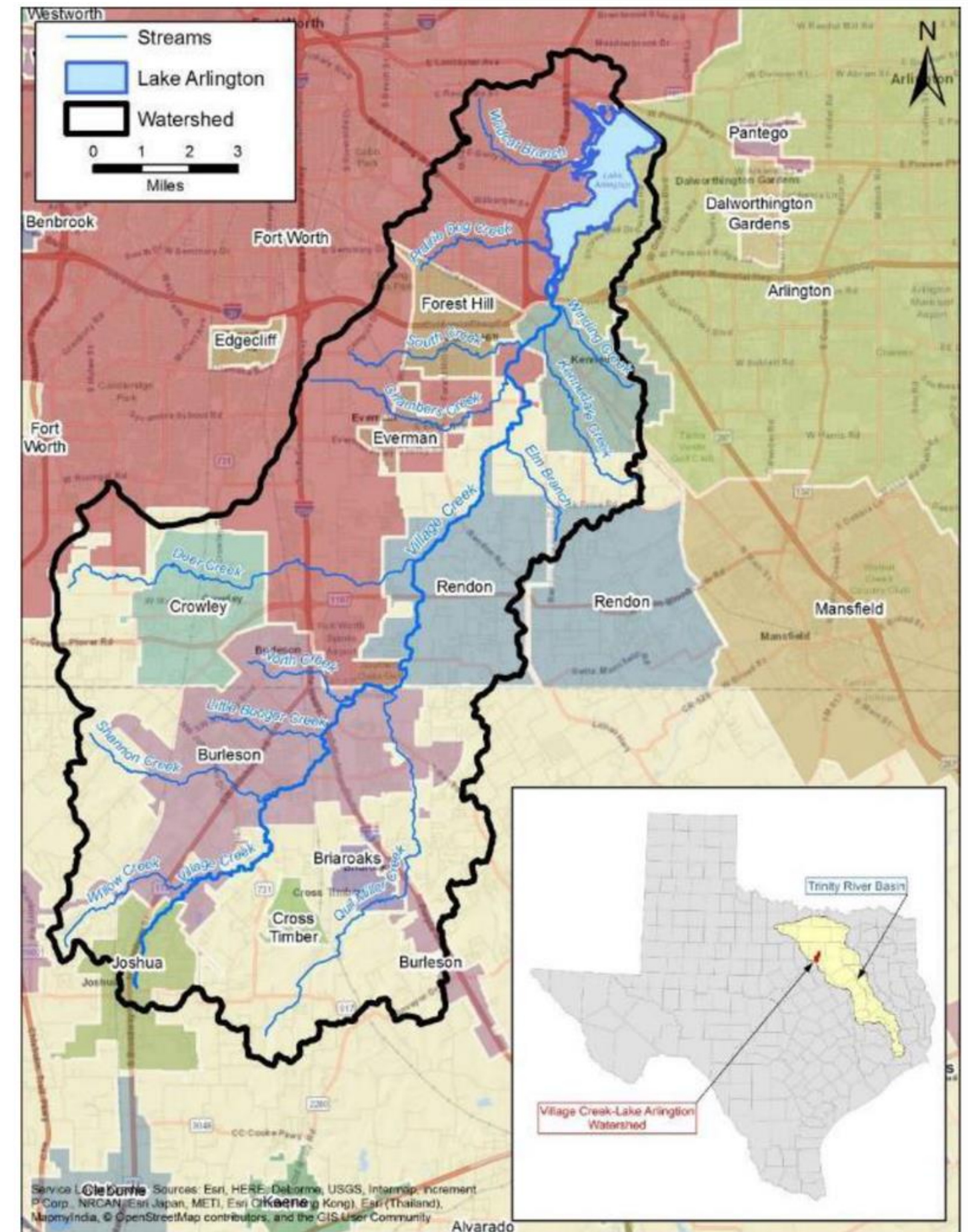

Basemap: ESRI World Streetmap; Stream data source: National Hydrography Dataset (NHD).

Location of Village Creek-Lake Arlington Watershed.

# BGI IMPLEMENTATION FOR VCLA

## Motivation & Objectives:

- *E. coli* loading in Lake Arlington
- The project implements the WPP by installing the select best management practices (BMPs) specifically BGI.

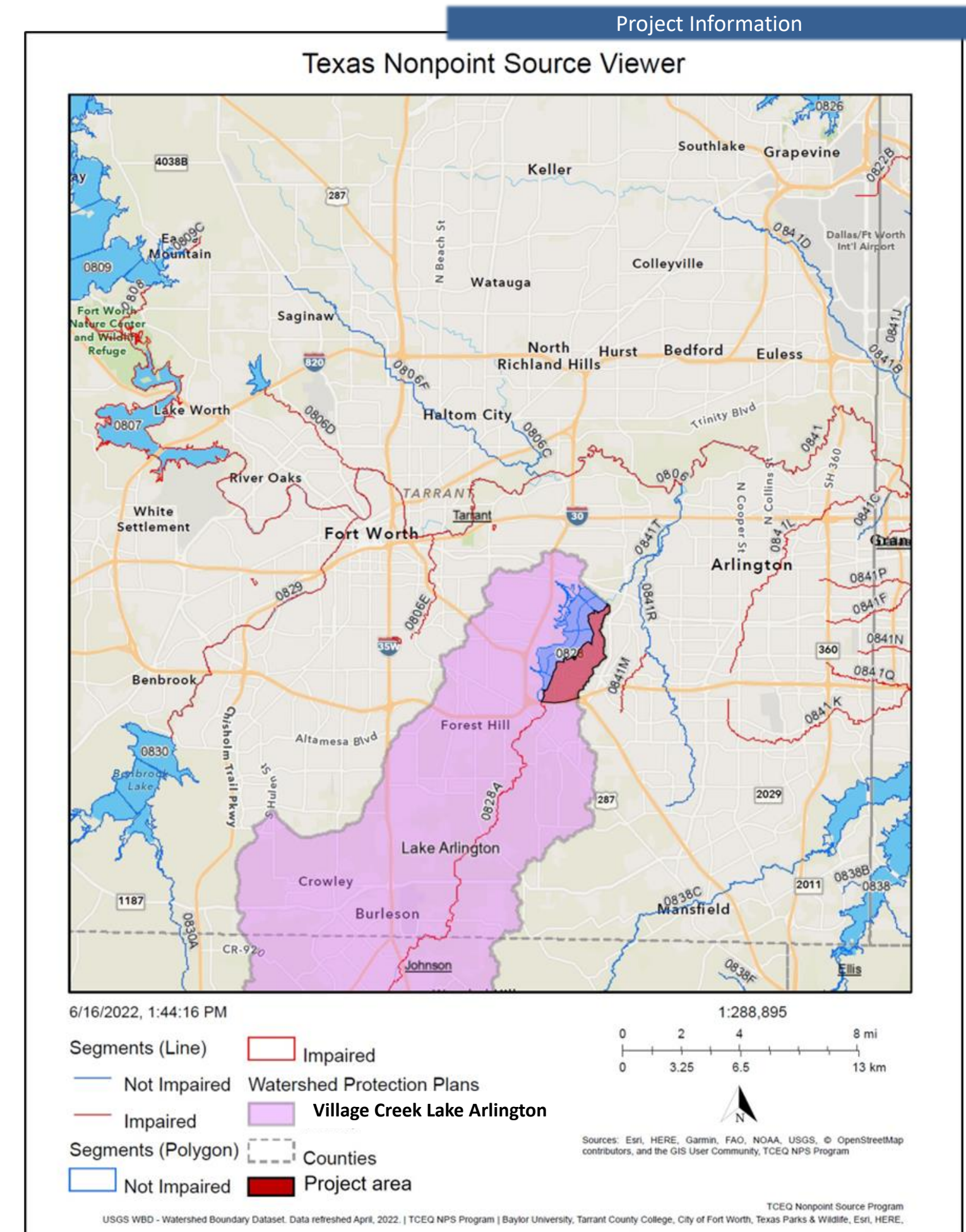
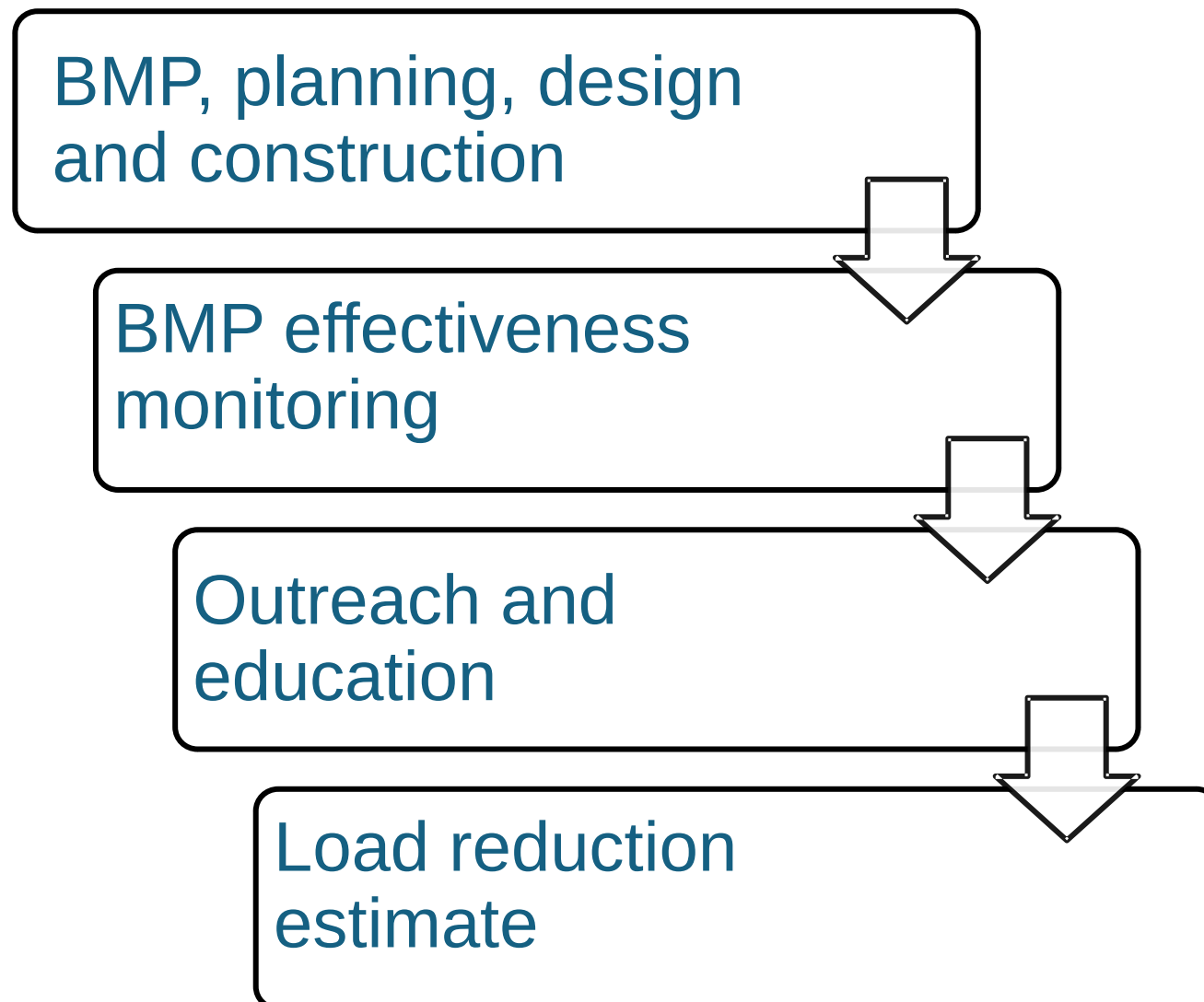

# DATA ACQUISITION

- Data downloaded within the project area (108,687 sites)
- Reduced land parcels by code type suitable to WPP identified areas like parks, parking, vacant, etc. (4,014 sites)
- Reduced by project area and size (134 sites)
- Reduced by Google Earth Imaging and City of Arlington input for BGI suitability (13 sites)
- Reduced to parcels by BGI suitability from site visits (4 sites)

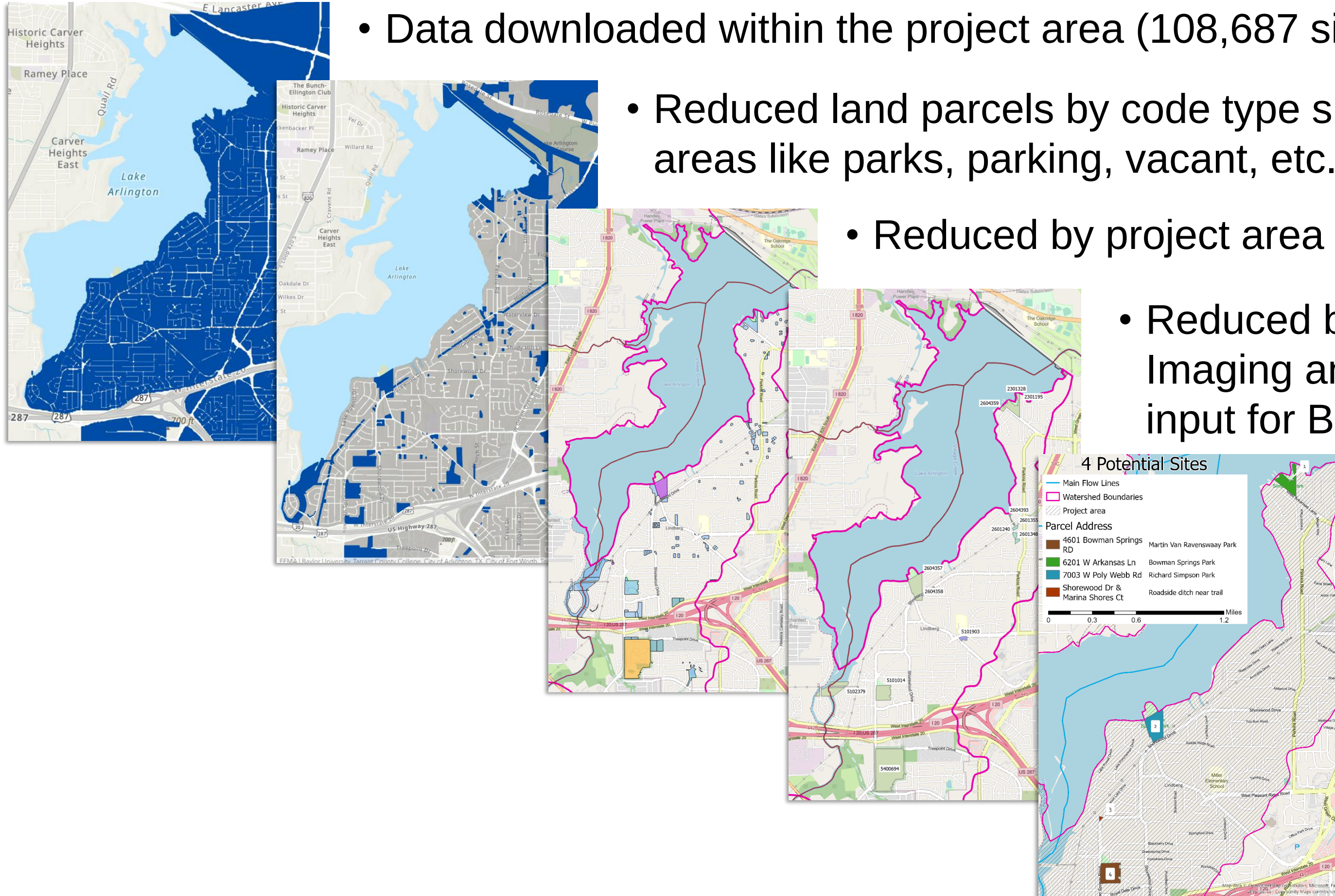

# CANDIDATE AREAS FOR BGI

- Project area and the candidate locations to implement bioretention
  - Site A
  - Site B
  - Site C
  - Site D



# DECISION FACTORS

- Flood zone areas
- Relative *E.coli* contributions
- Demographic Index
- Percent of population that are over 64
- Percent of population education is less than a high school degree

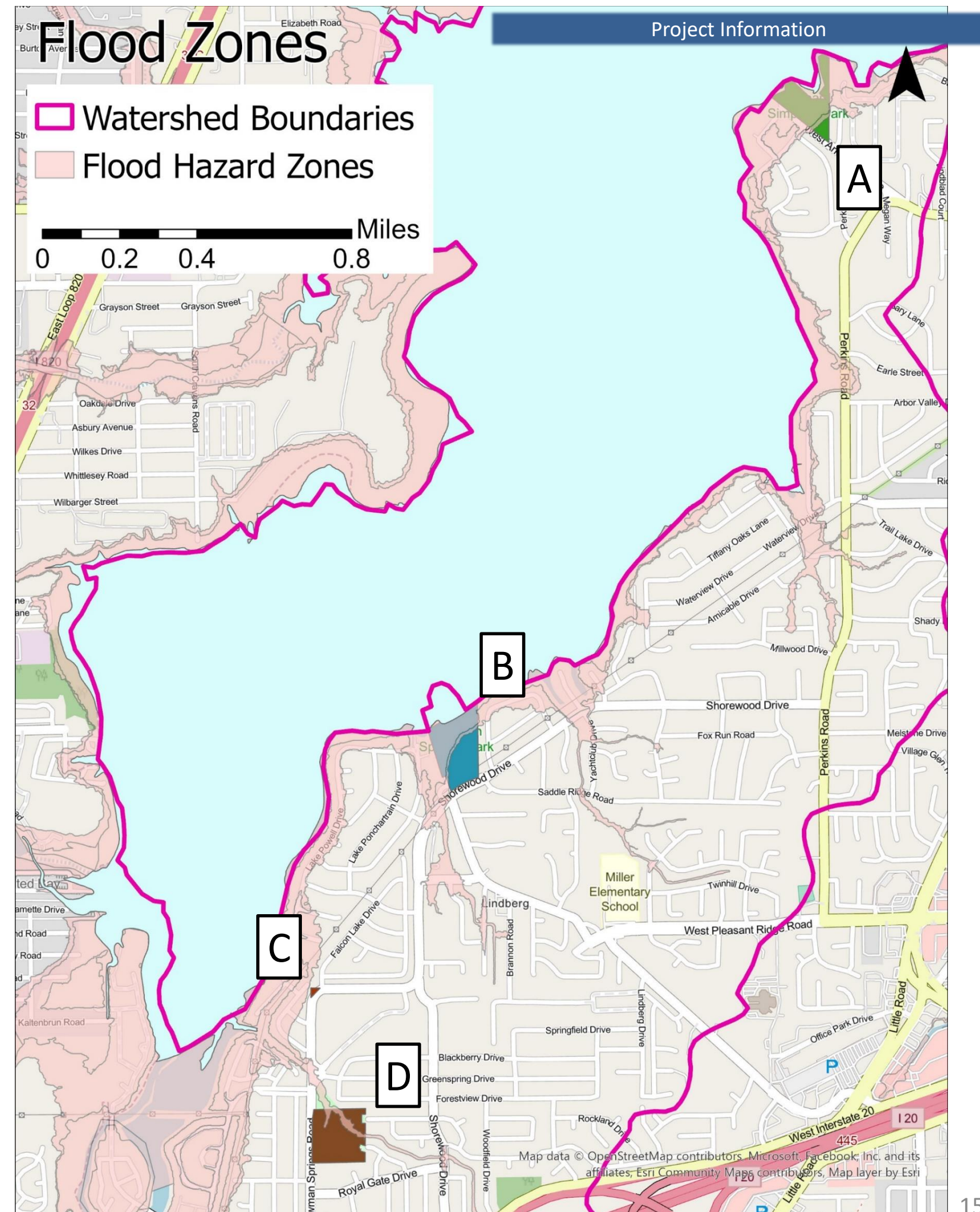

# SITE RANKED BY DECISION FACTORS (SURVEY 1)

Site Ranking Based on Survey 1

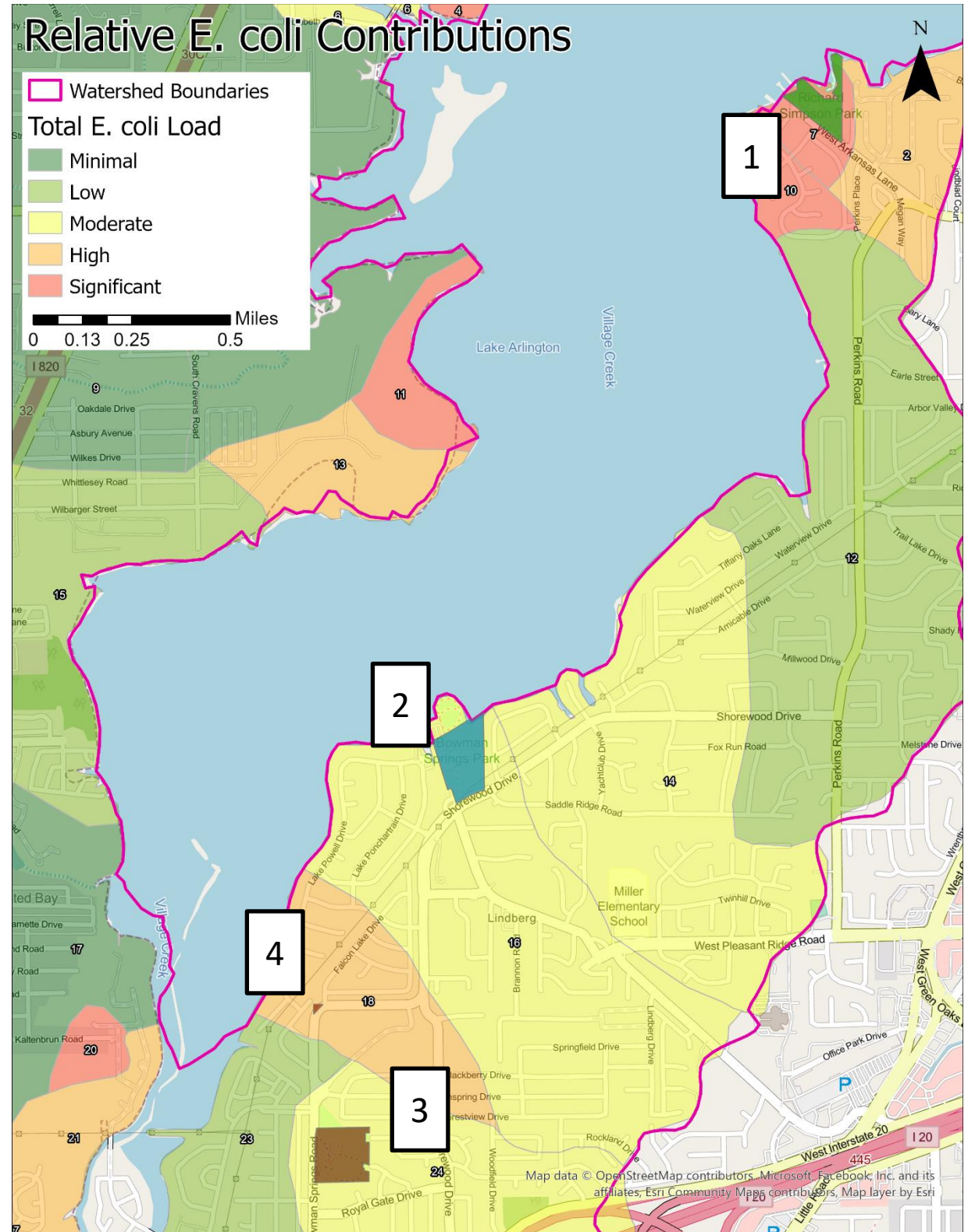
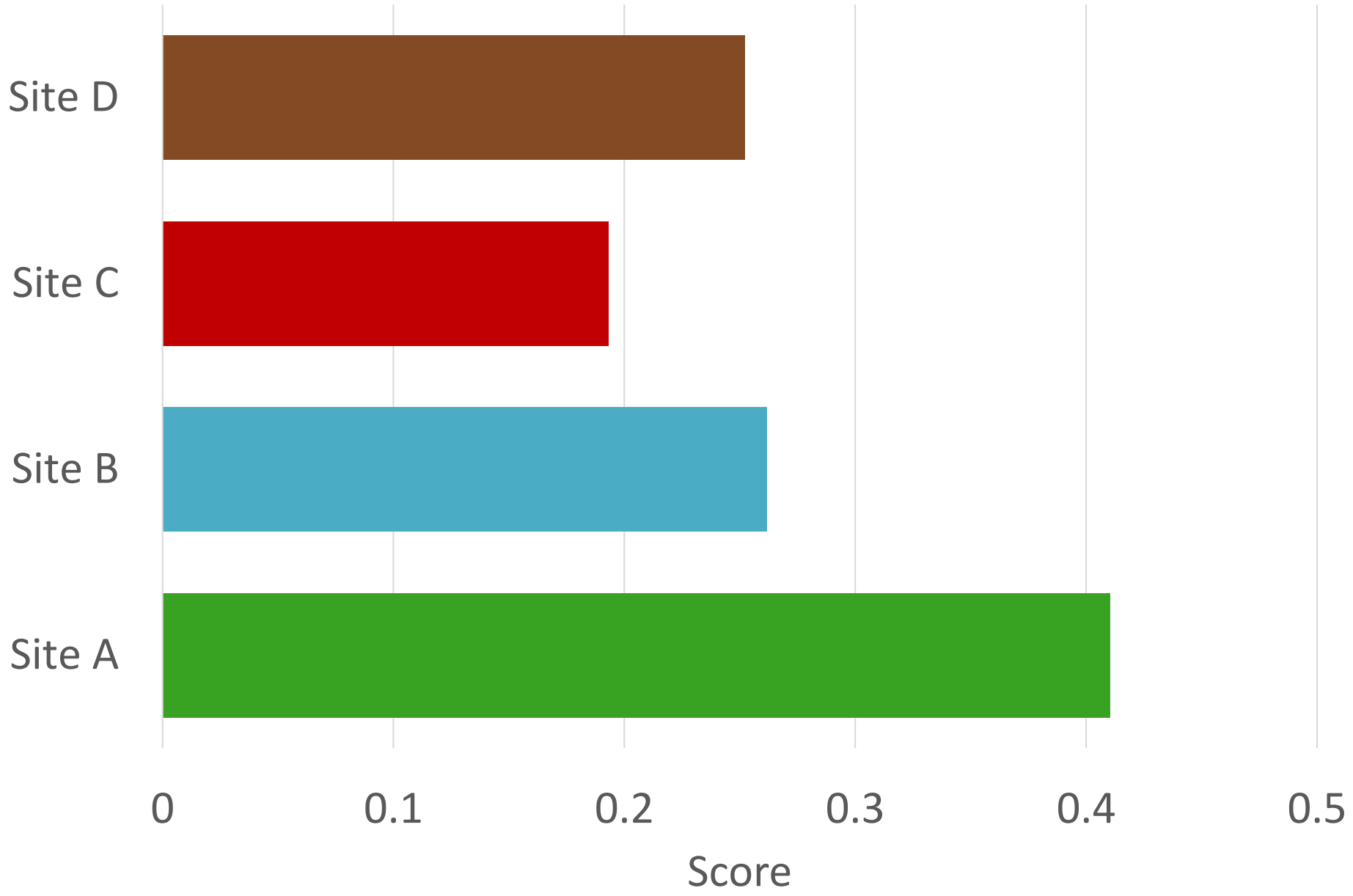

Feel free to write down the rankings next to the sites

The aggregate scores/ ranks will be updated automatically with input from participants

# RANKED SITES (SURVEY 2)

Site Ranking Based on Survey 2

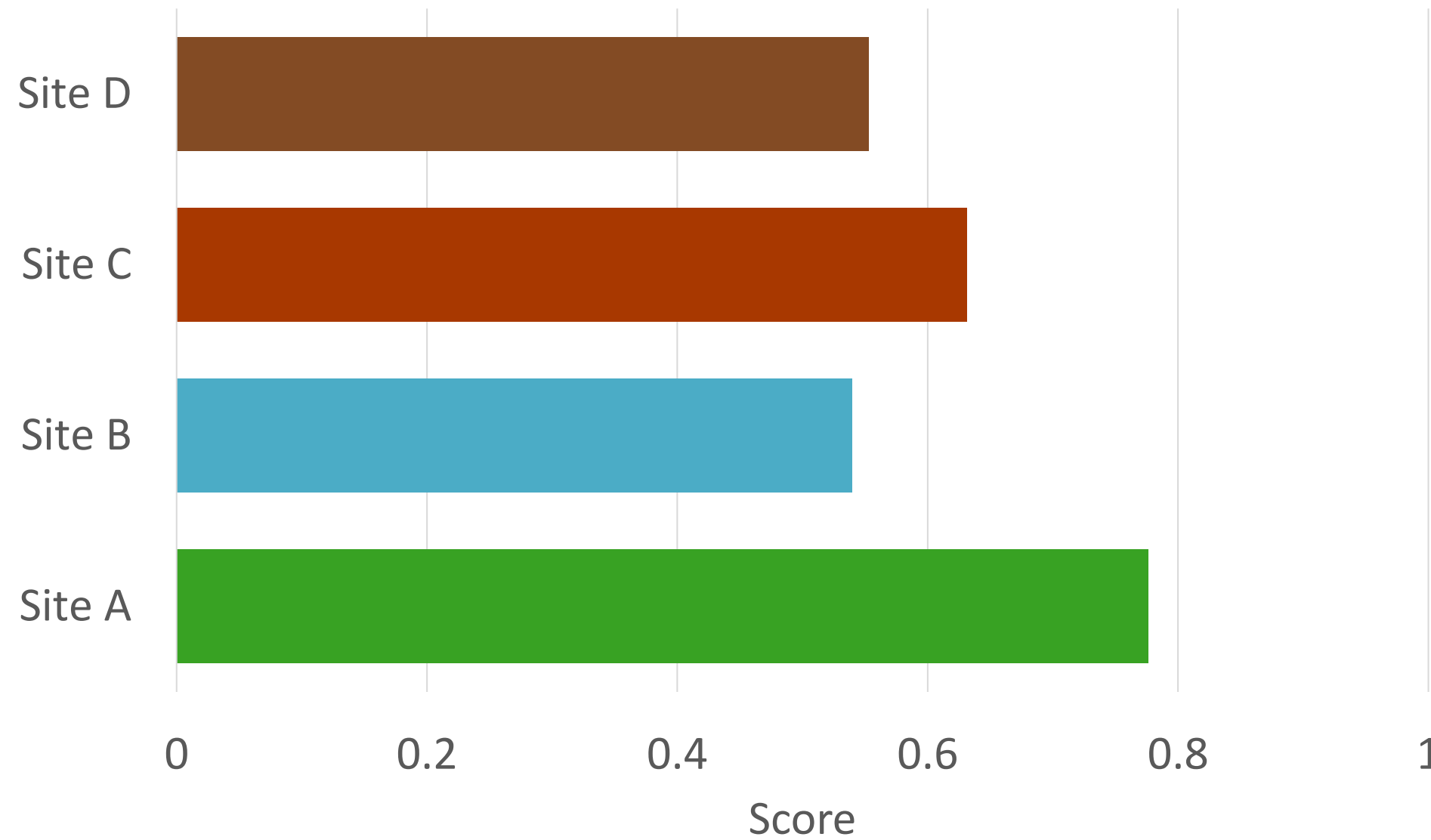

The aggregate scores/ ranks will be updated automatically with input from participants

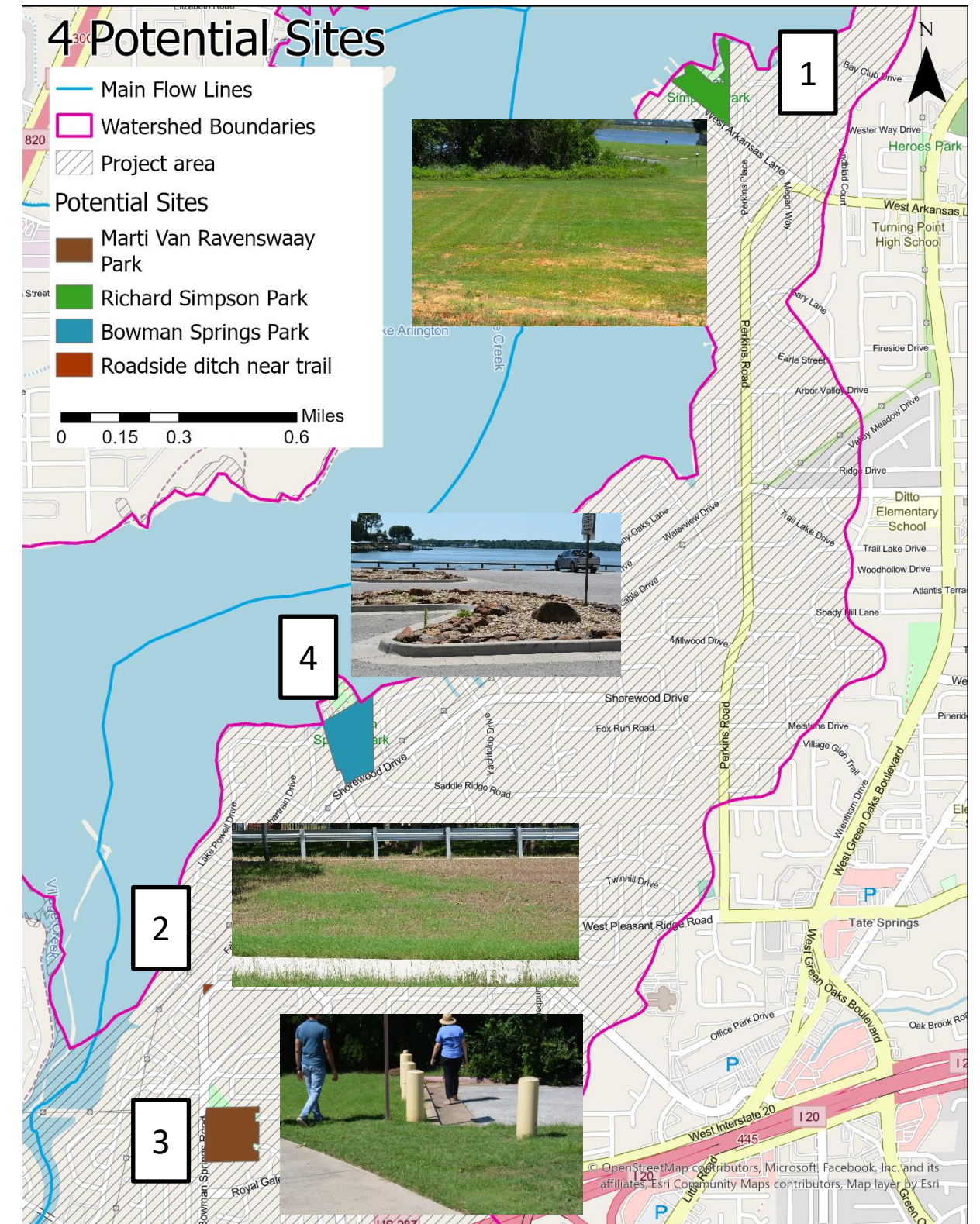

Feel free to write down the rankings next to the sites

# CANDIDATE AREAS FOR BGI

- Project area and the candidate locations to implement bioretention
- Site A: Richard Simpson Park
- Site B: Bowman Springs Park
- Site C: Roadside ditch near trail @ Bowman Springs Rd/Falcon Lake Dr
- Site D: Marti Van Ravenswaay Park

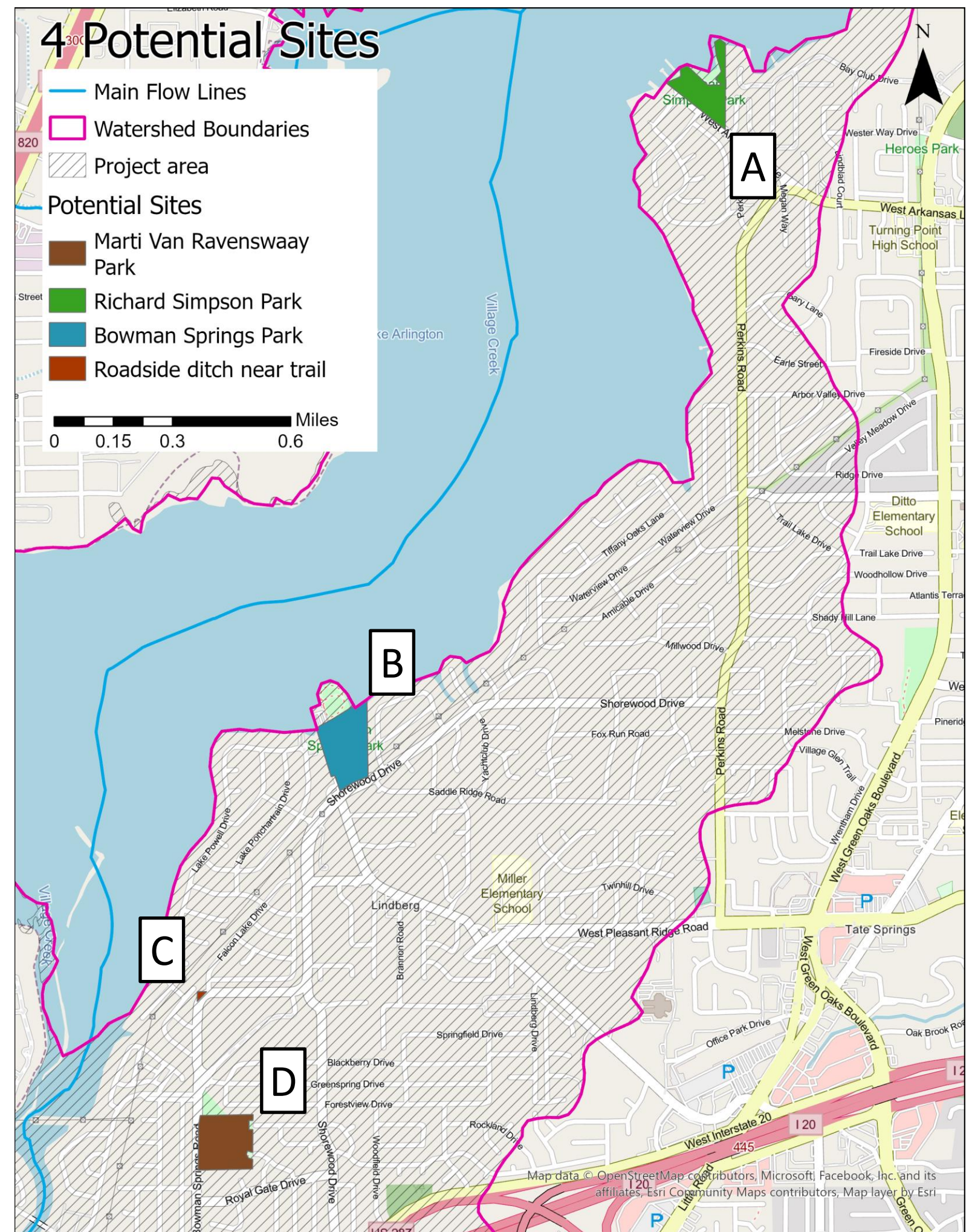

# HIGHEST RANKED MAPS AND LOCATIONS

## SURVEY 1

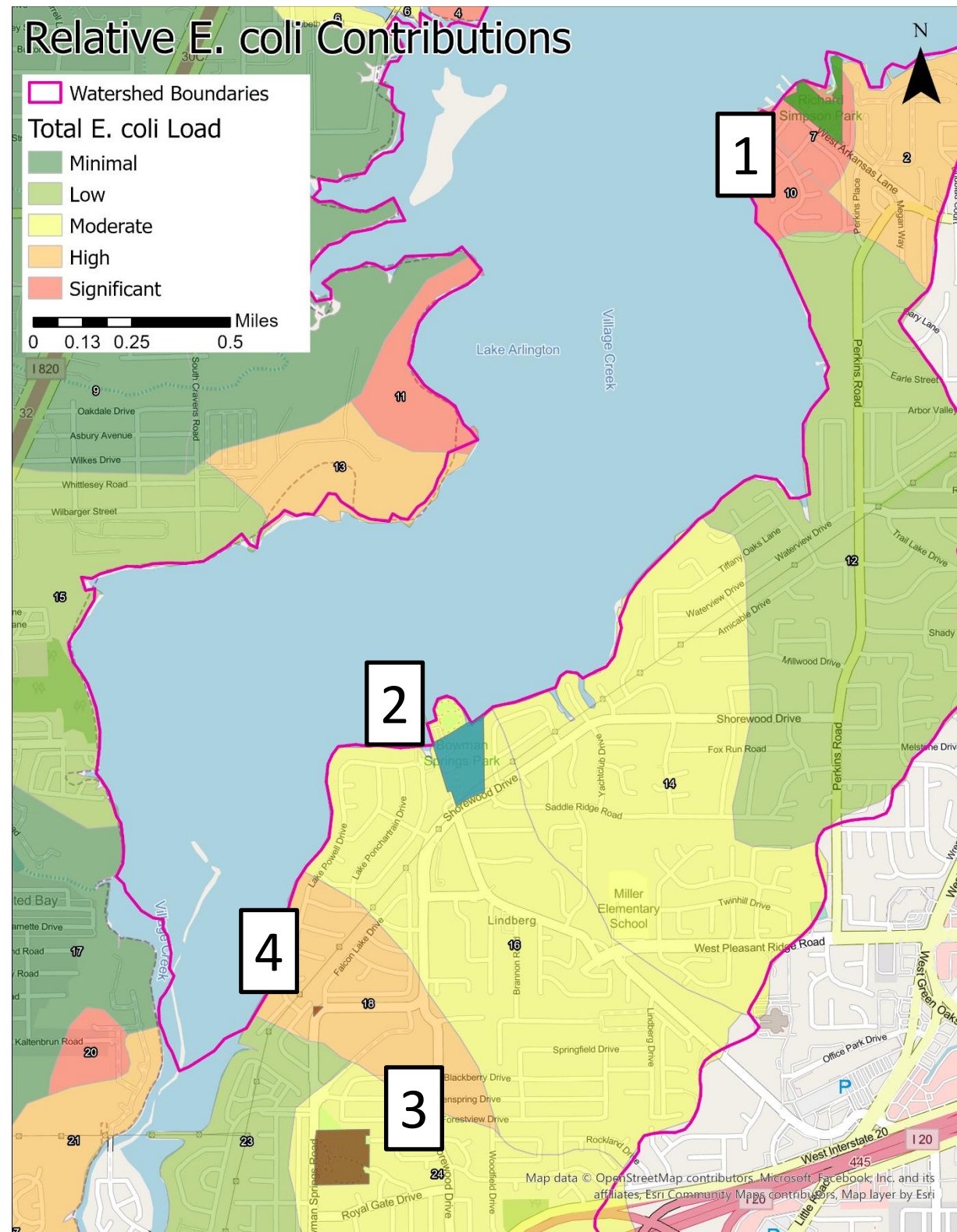

## SURVEY 3

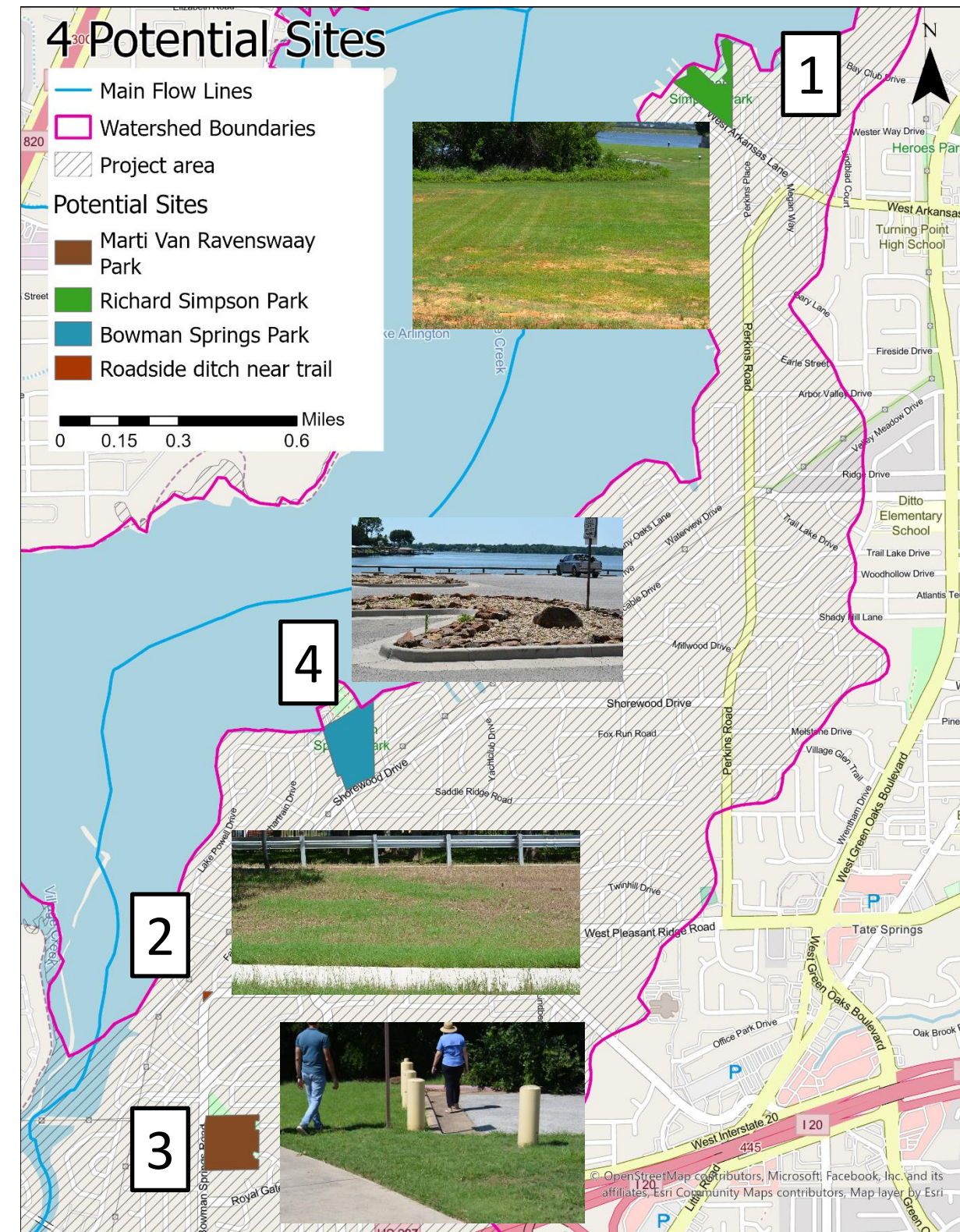

# CANDIDATE AREA FOR BGI

- Project area and the candidate locations to implement bioretention
- Site A: Richard Simpson Park



# CANDIDATE AREA FOR BGI

- Project area and the candidate locations to implement bioretention
- Site A: Richard Simpson Park

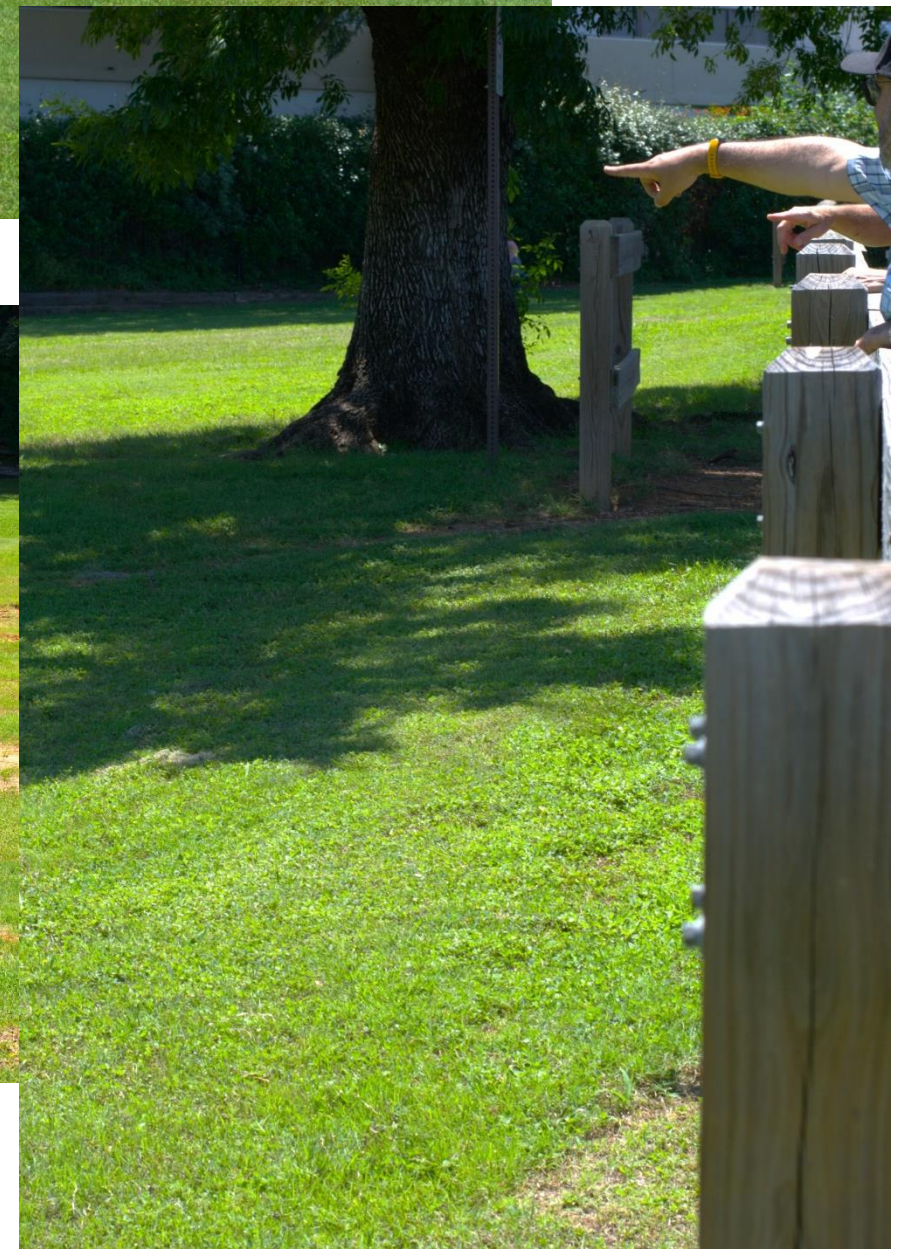

# RICHARD SIMPSON RAIN GARDEN DESIGN

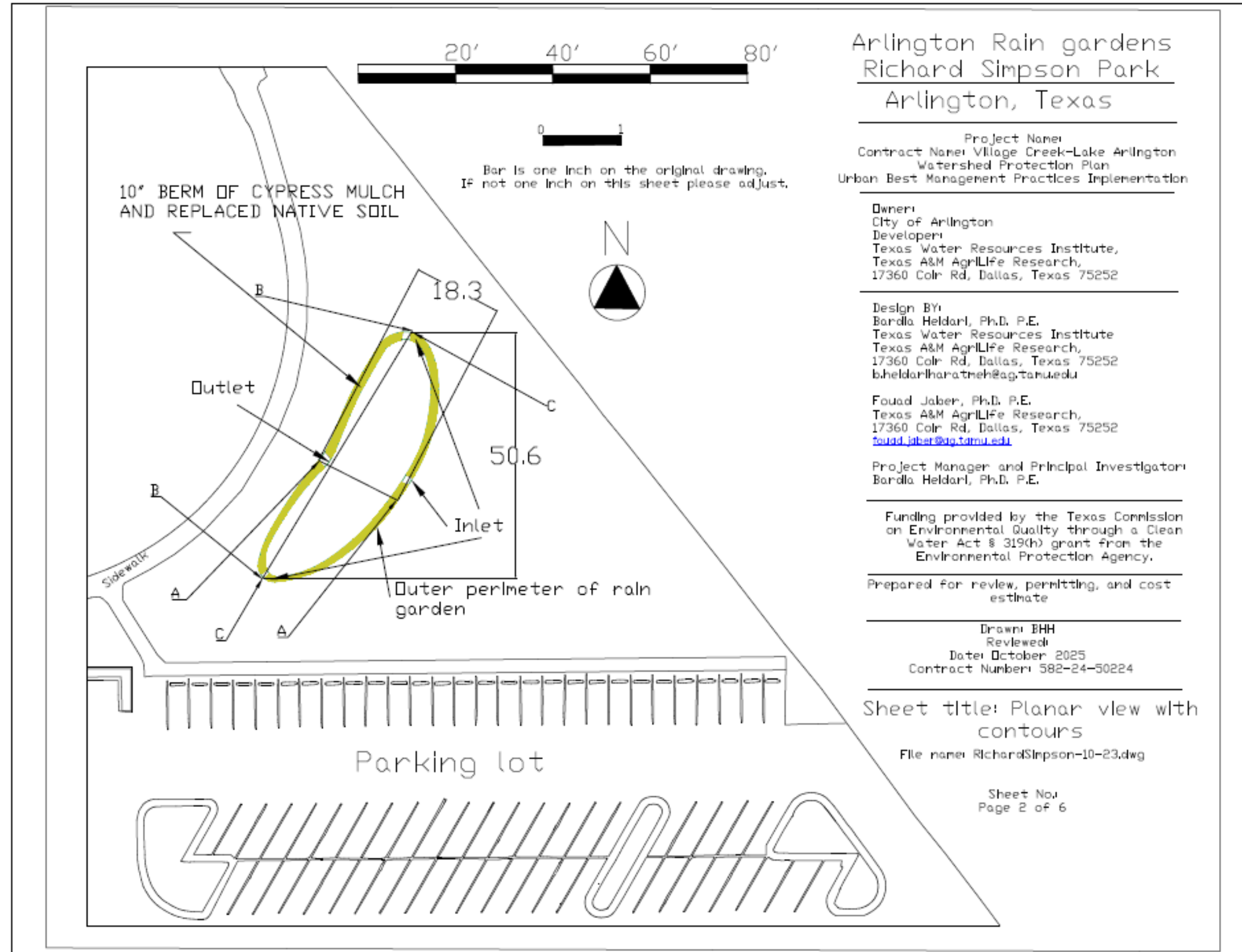

# RICHARD SIMPSON RAIN GARDEN DESIGN

Arlington Rain gardens  
Richard Simpson Park  
Arlington, Texas

---

Project Name:  
Contract Name: Village Creek-Lake Arlington  
Watershed Protection Plan  
Urban Best Management Practices Implementation

---

Owner:  
City of Arlington  
Developer:  
Texas Water Resources Institute,  
Texas A&M AgrILife Research,  
17360 Coltr Rd, Dallas, Texas 75252

---

Funding provided by the Texas Commission  
on Environmental Quality through a Clean  
Water Act § 319(h) grant from the  
Environmental Protection Agency.

---

Prepared for review, permitting, and cost  
estimate

Sheet title: Section A-A

---

Design By:  
Bardia Helderl, Ph.D. P.E.  
Texas Water Resources Institute  
Texas A&M AgrILife Research,  
17360 Coltr Rd, Dallas, Texas 75252  
b.helderl@arathmeh@ag.tamu.edu

---

Fouad Jaber, Ph.D. P.E.  
Texas A&M AgrILife Research,  
17360 Coltr Rd, Dallas, Texas 75252  
fouad.jaber@ag.tamu.edu

---

Project Manager and Principal Investigator:  
Bardia Helderl, Ph.D. P.E.

---

Drawn: EHH  
Reviewed:  
Date: October 2025  
Contract Number: 582-24-50224

---

File name: RichardSimpson\_A\_A-11-06.dwg

---

Sheet No:  
Page 3 of 6

Scale In Inches: 0 20' 40' 60' 80' 100'

Bar is one inch on the original drawing.  
If not one inch on this sheet please adjust.

Local soil

Cypress Mulch & moved native soil

25% gravel size expanded shale, 10% of yard-waste compost, & 65% of washed sand

pea gravel

G-pile expanded shale

NOTE:  
REFER TO PLANTING PLAN FOR PLANTING LOCATIONS  
AND PLANT LEGEND FOR SPECIFICATIONS.  
PLANT MATERIAL LOCATION TO BE PLACED IN THE  
FIELD AND APPROVED BY LANDSCAPE ARCHITECT  
PRIOR TO PLANTING.

**Execution of soil preparation and planting for rain gardens.  
For general and product Specifications, see the Planar view  
and cross sectional sets.**

1. For planted areas of the raingarden.
  - a. Remove and discard 18" soil from the top of the entire rain garden planting area.
  - b. Replace soil with growing media in (2) 9" lifts as follows:
    - I. REF sheet Section A-A for proportions of sand-sized expanded shale, yard waste compost, and washed sand.
    - II. Thoroughly mix the soil mix with a drum mixer
    - III. Spread and roll with a lawn roller full of water for light compaction.
    - IV. Repeat for the second lift.
  - c. Plant all plants no deeper than the edge of their potted soil level.
  - d. Cover the entire raingarden with 3" of fine hardwood mulch (without dye).
  - e. Place filter fabric below the cypress mulch edge of the garden
2. Water well and hand water or run irrigation every two days for at least 2 weeks, then water at least twice a week until the first hard freeze.
3. Water once a week until the rains start in the spring.  
Water once per week next summer.

0 4' 8' 16' 24'

**A PLANTING PLAN FOR RICHARD SIMPSON PARK RAINGARDEN**

Latin Name	Common Name	Size	spacing	total #	comments	Maintenance notes
<i>Eryngium yuccifolium</i>	Rattlesnake Master	1-gal or quart	on plan	14	full and well rooted	Cut large seed stalk on March 1st.
<i>Hibiscus Leavis</i>	Halberd leaf Rosemallow	1-gal or larger	on plan	19	full and well rooted	Prune in early spring to shape
<i>Hibiscus Mocheuatus</i>	Swamp Mallow	1-gal or larger	on plan	11	full and well rooted	Prune in early spring to shape
<i>Muhlenbergia capillaris</i>	Gulf Coast Muhly	1-gal or larger	24" O.C.	97	full and well rooted	Trim, to 12" on March 1
<i>Muhlenbergia Lindheimeri</i>	Lindheimer's Muhly	1-gal or larger	on plan	3	full and well rooted	Trim, to 18" on March 1
<i>Sabal minor</i>	Dwarf Palmetto	7-gal or larger	on plan	5	at least 5 fronds	Trim winter damage once per year in mid-March

# CANDIDATE AREA FOR BGI

- Project area and the candidate locations to implement bioretention
- Site C: Roadside ditch near trail @ Bowman Springs Rd/Falcon Lake Dr

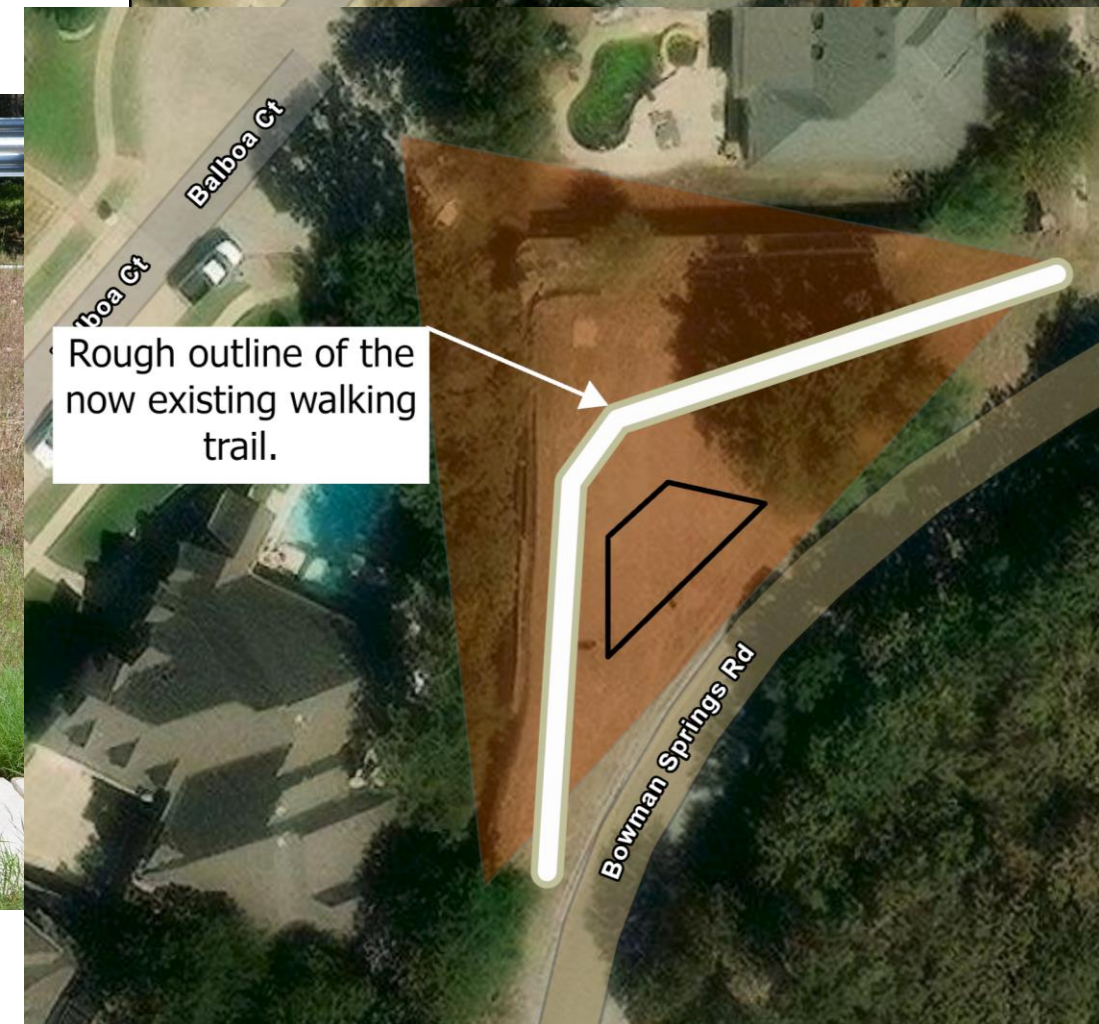

# CANDIDATE AREA FOR BGI

- Project area and the candidate locations to implement bioretention
- Site C: Roadside ditch near trail @ Bowman Springs Rd/Falcon Lake Dr

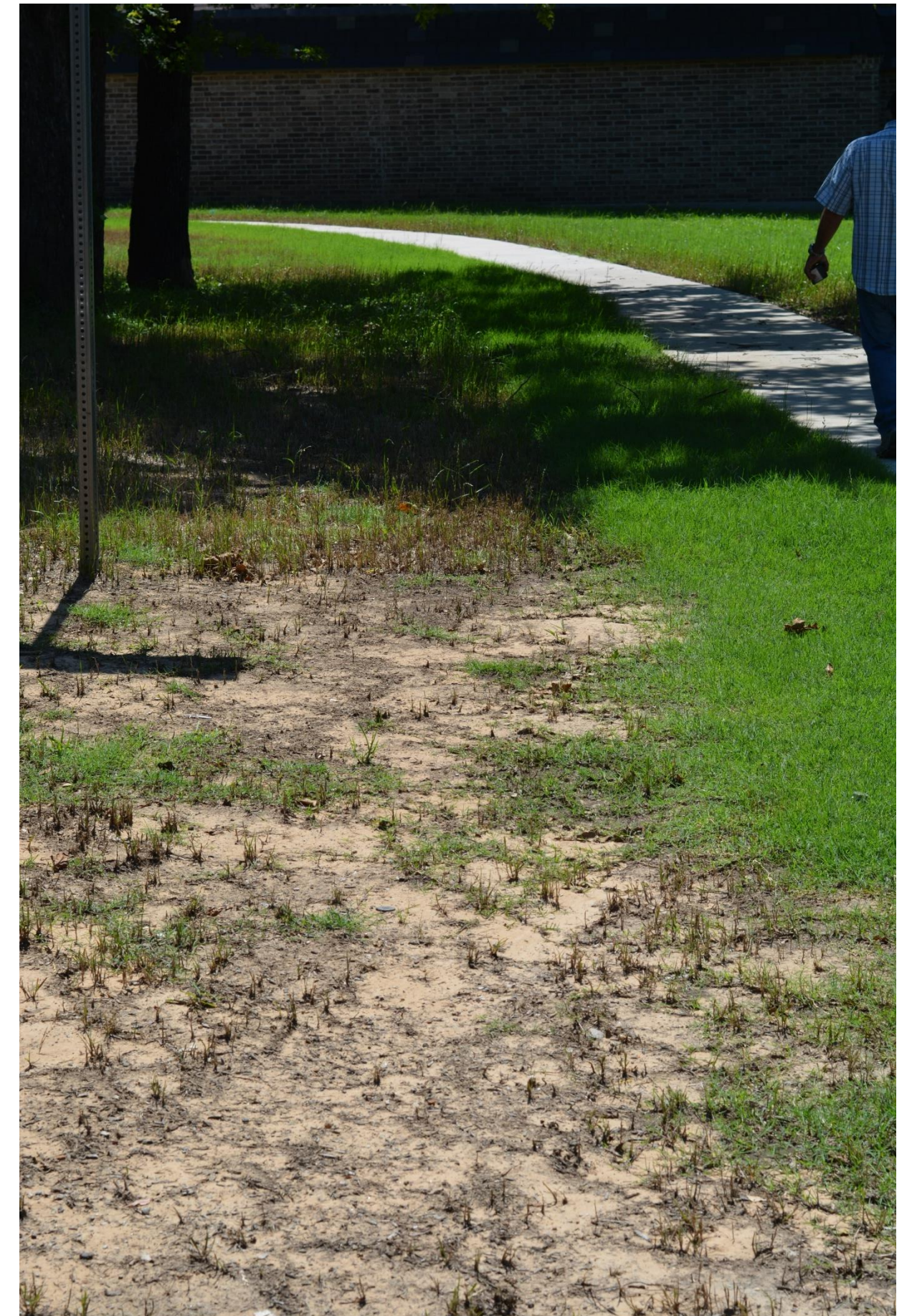

# ROW RAIN GARDEN DESIGN

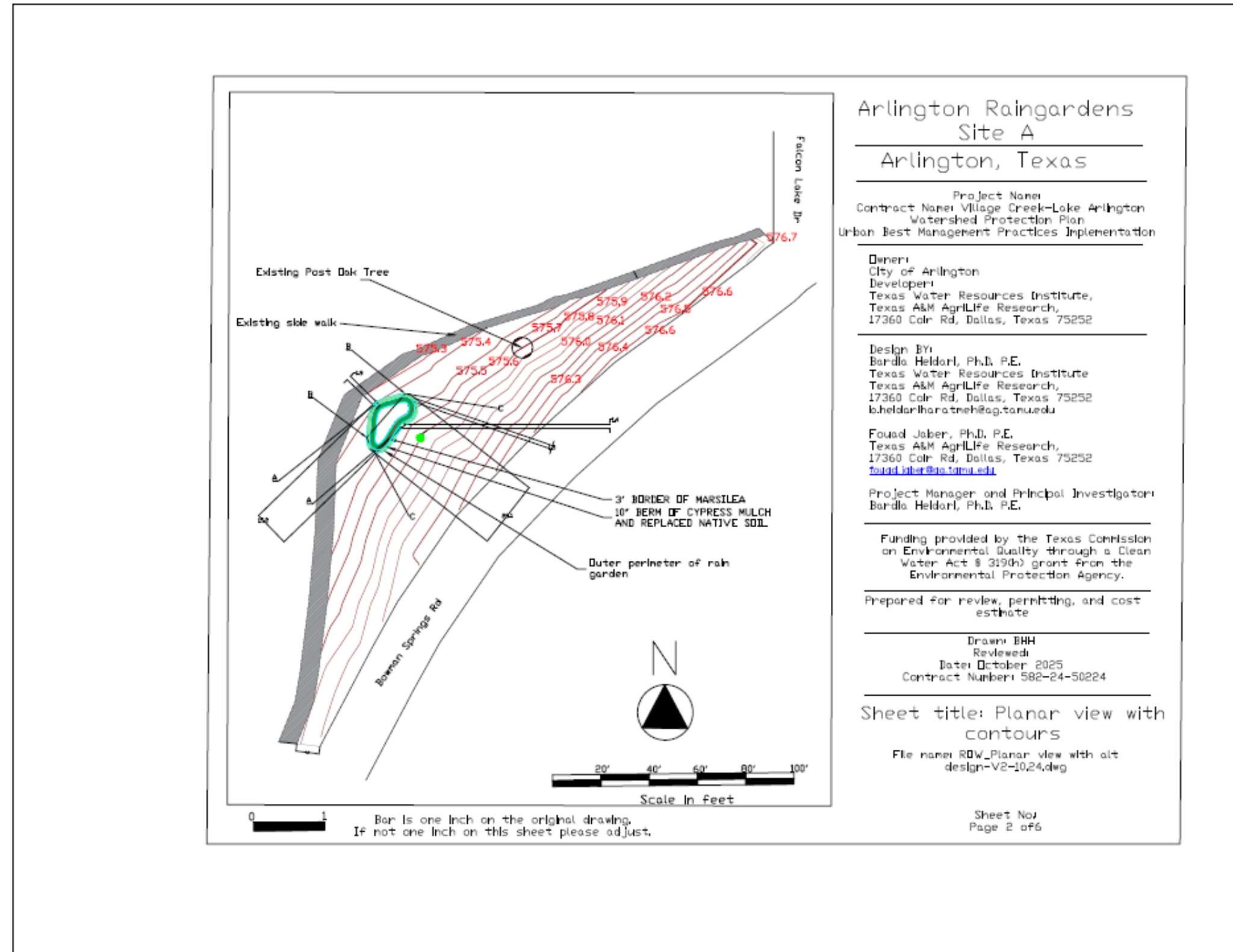

## Arlington Raingardens Site A Arlington, Texas

Project Name:  
Contract Name: Village Creek-Lake Arlington  
Watershed Protection Plan  
Urban Best Management Practices Implementation

Owner:  
City of Arlington  
Developer:  
Texas Water Resources Institute,  
Texas A&M AgriLife Research,  
17360 Coltr Rd, Dallas, Texas 75252

Design By:  
Bardia Helderi, Ph.D. P.E.,  
Texas Water Resources Institute,  
Texas A&M AgriLife Research,  
17360 Coltr Rd, Dallas, Texas 75252  
[b.helderi@agr.tamu.edu](mailto:b.helderi@agr.tamu.edu)

Fouad Jaber, Ph.D. P.E.,  
Texas A&M AgriLife Research,  
17360 Coltr Rd, Dallas, Texas 75252  
[fouad.jaber@agr.tamu.edu](mailto:fouad.jaber@agr.tamu.edu)

Project Manager and Principal Investigator:  
Bardia Helderi, Ph.D. P.E.

Funding provided by the Texas Commission  
on Environmental Quality through a Clean  
Water Act § 319(h) grant from the  
Environmental Protection Agency.

Prepared for review, permitting, and cost  
estimate

Drawn: BHH  
Reviewed:  
Date: October 2025  
Contract Number: 582-24-50224

Sheet title: Planar view with  
contours

File name: ROW\_Planar view with alt  
design-V2-10,24.dwg

Sheet No:  
Page 2 of 6

# ROW RAIN GARDEN DESIGN

## Arlington Raigardens Site A Arlington, Texas

Project Name:  
Contract Name: Village Creek-Lake Arlington  
Watershed Protection Plan  
Urban Best Management Practices Implementation

Owner:  
City of Arlington  
Developer:  
Texas Water Resources Institute,  
Texas A&M AgrILife Research,  
17360 Colr Rd, Dallas, Texas 75252

Funding provided by the Texas Commission  
on Environmental Quality through a Clean  
Water Act § 319(h) grant from the  
Environmental Protection Agency.

Prepared for review, permitting, and cost  
estimate

Sheet title: Section A-A

Design BY:  
Bardla Heldari, Ph.D. P.E.  
Texas Water Resources Institute  
Texas A&M AgrILife Research,  
17360 Colr Rd, Dallas, Texas 75252  
b.heldari@tamu.edu

Found Jaber, Ph.D. P.E.  
Texas A&M AgrILife Research,  
17360 Colr Rd, Dallas, Texas 75252  
fouad.jaber@tamu.edu

Project Manager and Principal Investigator:  
Bardla Heldari, Ph.D. P.E.

Drawn: BHH  
Reviewed:  
Date: October 2025  
Contract Number: 582-24-50224

File name: ROW\_A\_A-10.27.dwg

Sheet No:  
Page 3 of 6

0 1  
Bar is one inch on the original drawing.  
If not one inch on this sheet please adjust.

20' 40' 60' 80' 100'  
Scale in Inches

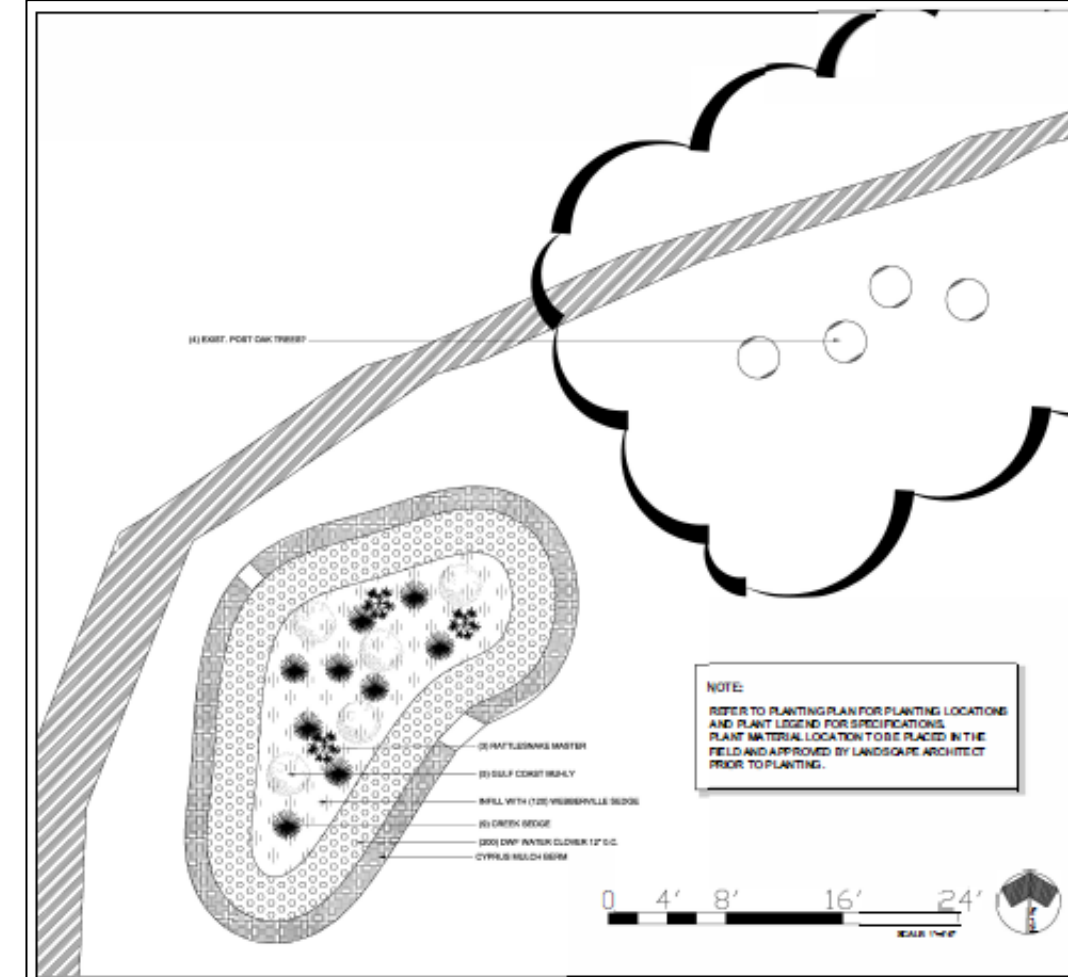
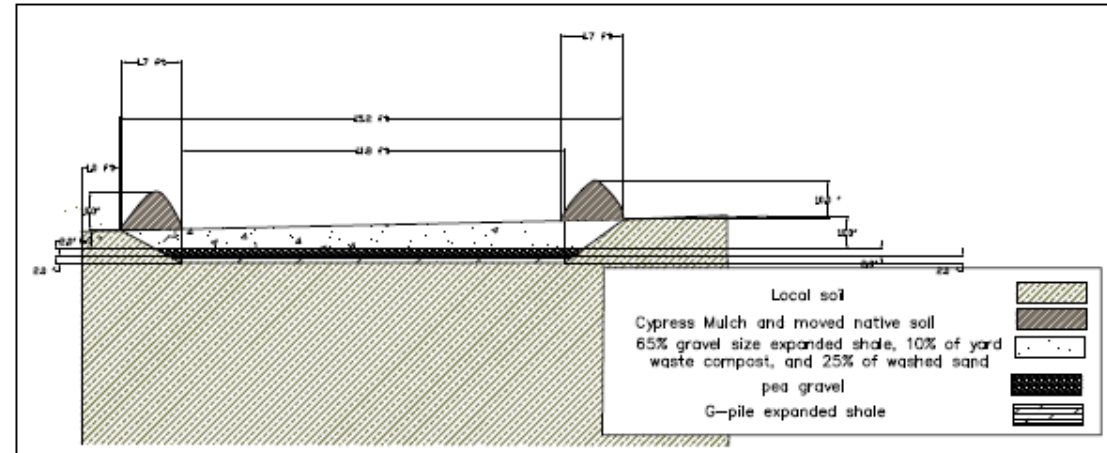

PLANTING PLAN FOR SITE 'A'

Plant list for Arlington raigardens 'A'

Latin Name	Common Name	Size	spacing	total #	comments	Maintenance notes
<b>Small Raigardens (A) in Arlington</b>						
<i>Carex flacca</i>	Creek Sedge	3-gal	12" o.c.	9	full and well rooted	Trim dead leaves or seeds heads once a year if desired
<i>Carex pendula</i>	Webberville Sedge	3-gal	on plan	120	full and well rooted	Trim dead leaves or seeds heads once a year if desired
<i>Cyperus pectinatus</i>	Peltandra Mastix	1-gal or quart	on plan	3	full and well rooted	Cut large seed stalk on March 1st.
<i>Mimulus macropetalus</i>	Deer Water Clover	4" pots	12" o.c.	200	full and well rooted	mow on March 15 and once after summer to remove dormant material
<i>Muhlenbergia capillaris</i>	Gulf Coast Muhly	3-gal or larger	on plan	5	full and well rooted	Trim, to 12" on March 1

Execution of soil preparation and planting for rain gardens. For general and product Specifications, see the planar view and cross sectional sets.

- For planted areas except the Manilla border
  - Remove and discard 6" of soil from the top of the entire rain garden planting area, including the Manilla border.
  - Excavate an additional 12" for the rain garden area to a depth of 18" and keep this soil for use later.
  - Replace growing media in (2) 9" lifts as follows:
    - REF sheet Section A-A for proportions of sand-sized expanded shale, yard waste compost, and washed sand.
    - Thoroughly mix the soil mix with a drum roller.
    - Spread and roll with a lawn roller full of water for light compaction.
    - Repeat for the second lift.
  - Plant all plants no deeper than the edge of their pot soil level.
  - Cover the entire raigarden with 3" of fine hardwood mulch (without dye).
- For the planting area of Manilla only (ref LP1)
  - Replace the 6" of top soil removed with 5" of B horizon soil from the rain garden excavation (lower soil, not top soil, which is full of weed seeds).
  - Cover with 2" of compost.
  - Roll to 6".
  - Place 4 layers of newspaper over the entire Manilla area.
  - Cover with 3" of fine hardwood mulch.
  - Plant 4" Manilla pots through the newspaper to prevent weeds.
- Water well and hand water or run irrigation every two days for at least 2 weeks, then water at least twice a week until the first hard freeze.
- Water once a week until the rains start in the spring.
- Water once per week next summer.

# RAIN GARDEN DESIGN

- Catchment area estimation

$$\text{Runoff depth} = \frac{(P - 0.2S)^2}{(P + 0.8S)}$$

Where:

*P* is precipitation (inches).

$$S = \frac{1000}{CN} - 10$$

CN is the curve number.

- Runoff volume estimation

$$\text{Runoff volume (gallons)} = \text{Runoff depth (inches)} \times \text{area (ft}^2\text{)} \times 0.623$$

- Volume per square foot calculation

$$\text{Volume per square foot (gallons)} = \text{Water depth (inches)} \times 0.623$$

- Calculating the size

$$\text{Surface area of rain garden (ft}^2\text{)} = \frac{\text{Volume of runoff (gallons)}}{\text{Volume per square foot (gallons per ft}^2\text{)}}$$

**Table 1.** Curve numbers for various types of land and hydrologic groups.

Cover Type and Hydrologic Soil Group	A	B	C	D
Open space (lawns, parks, golf courses, cemeteries, etc.)	49	69	79	84
Paved parking lots, roofs, driveways, etc.	98	98	98	98
<i>Streets and roads:</i>				
Paved, curbs and storm drains	98	98	98	98
Paved, open ditches	83	89	92	93
Gravel	76	85	89	91
Dirt	72	82	87	89
<i>Urban areas:</i>				
Commercial and business (85% impervious)	89	92	94	95
Industrial (72% impervious)	81	88	91	93
<i>Developing urban areas: Newly graded areas (pervious areas only, no vegetation)</i>				
	77	86	91	94

(Adapted from TXDOT Hydraulic Design Manual)

**Hydrologic Soil Group Descriptions**

A: Well-drained sand and gravel, high permeability

B: Moderate to well-drained, moderately fine to moderately coarse texture, moderate permeability

C: Poor to moderately well-drained, moderately fine to fine texture, slow permeability

D: Poorly drained, clay soils with high swelling potential, permanent high water table, claypan, or shallow soils over nearly impervious layer(s)



# RAIN GARDEN DESIGN

- For clay soil, use a mix of 50 percent yard waste compost, 25 percent native soil and 25 percent expanded shale (or similar material). For sandy soils, use a 50 to 75 percent native soil and 25 to 50 percent compost mix.
- Add 2 inches of mulch, preferably well-aged shredded hardwood.
- Build the rain garden to hold 6 to 9 inches of water over the top of the soil
- Assuming that the gravel and soil are 30 percent pore space, calculate the depth of water the rain garden will hold at full capacity. One and a half feet of expanded shale/clay/compost mix with a 30 percent pore space will hold 5.4 inches of water.
- Add the 6 inches of standing water on top of the raingarden soil for a total water depth of 15 inches
- Volume per square foot calculation
- Calculating the size

$$\text{Volume per square foot (gallons)} = \text{Water depth (inches)} \times 0.623$$

$$\text{Surface area of rain garden (ft}^2\text{)} = \frac{\text{Volume of runoff (gallons)}}{\text{Volume per square foot (gallons per ft}^2\text{)}}$$

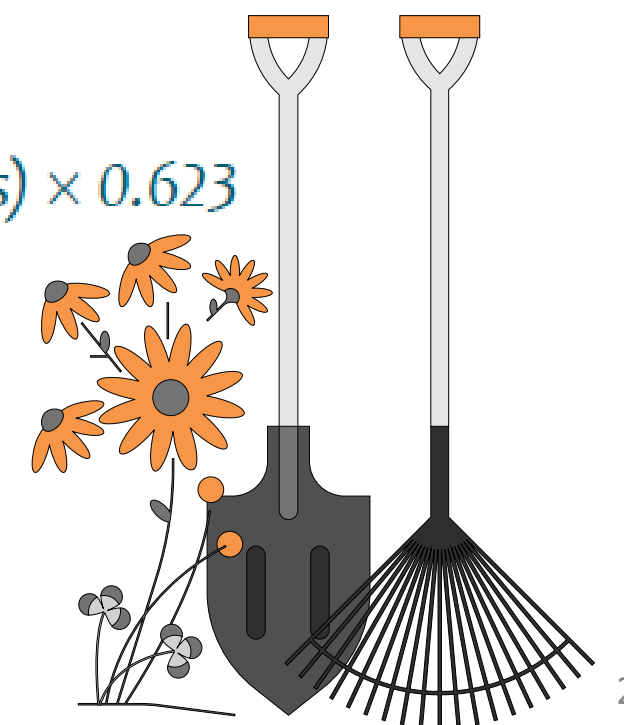

# RAIN GARDEN PLANT SELECTION

- Plant palette has grown as rain garden soils have improved
- Natives are good
- Avoid invasives and ‘spreaders’



Botanical Name	Common Name	Height/Width (max)
Carex Blanda	Creek Sedge	1 ft/1 ft
Carex Perendata	Webberville Sedge	1 ft/10 ft
Eryngium yuccifolium	Rattlesnake Master	5ft/3 ft
Marsilea macropoda	Dwarf Water Clover	0.5 in./ 0.25 in.
Muhlenbergia capillaris	Gulf Coast Muhly	4 ft/4 ft
Achillea millefolium	Yarrow	1 ft/1 ft
Acorus calamus	Sweet flag	4 ft/2 ft
Alstroemeria pulchella	Peruvian	3 ft/3 ft
Aquilegia hinckleyana	Texas columbine	12 in./12 in.
Asclepias tuberosa	Butterfly weed	2 ft/2 ft
Aspidistra elatior	Cast iron plant	24 in./24 in.
Amorpha fruticosa	False indigo	5 ft to 10 ft/
Baptisia australis	Blue false indigo	3 ft/3 ft
Calyptocarpus vialis	Horseherb	4 in./18 in.
Canna generalis	Canna	2 ft to 6 ft
Coreopsis verticillata ‘Moonbeam’	Moonbeam coreopsis	18 in./18 in.
Dichondra argentea ‘Silver Falls’	Silver falls	2 in./4 in.

# RAIN GARDEN DESIGN MAINTENANCE

Rain garden is Low Maintenance...



...but not *NO* maintenance

# RAIN GARDEN MAINTENANCE

- Visit site within 24 hours of 1 inch rain event (avg 11-12 /yr)
- If water is still ponded site has clogged
- Action needed
- Do this once or twice per year



# CURB CUT



# PLANT DENSITY



Keep it open!

# RIP RAP



# CLOGGED OUTLET



# EXAMPLE RAIN GARDEN MAINTENANCE TASK SCHEDULE

Task	Frequency	Maintenance Notes
PRUNING	1 – 2 times/yr	Nutrients in runoff often cause bioretention vegetation to flourish
MOWING	2 – 12 times/yr	Frequency depends upon location and desired aesthetic appeal
MULCH REMOVAL	Once every 2 – 3yrs	Mulch accumulation reduces available water storage volume. Removal of mulch also increases infil. rate
WATERING	Once every 2 -3 days for first few months. Seldom after establishment	During droughts, watering after initial year may be needed
FERTILIZATION	Once initially	
REMOVE AND REPLACE DEAD PLANTS	Once per year	>10% of plants may die, survival rates increase over time
MISCELLANEOUS	Monthly	Trash collection, spot weeding, removing mulch from overflow

# LESSONS LEARNED

## Collaboration

- Reach out to potential collaborators from the beginning and keep communicating
- Issues will be discovered so keep an open mind for revision and pivots
- Utilize your network

## Design

- It is fine to overdesign and adjust as needed
- Plants need care even before planting
- Plan for redundancy and setbacks

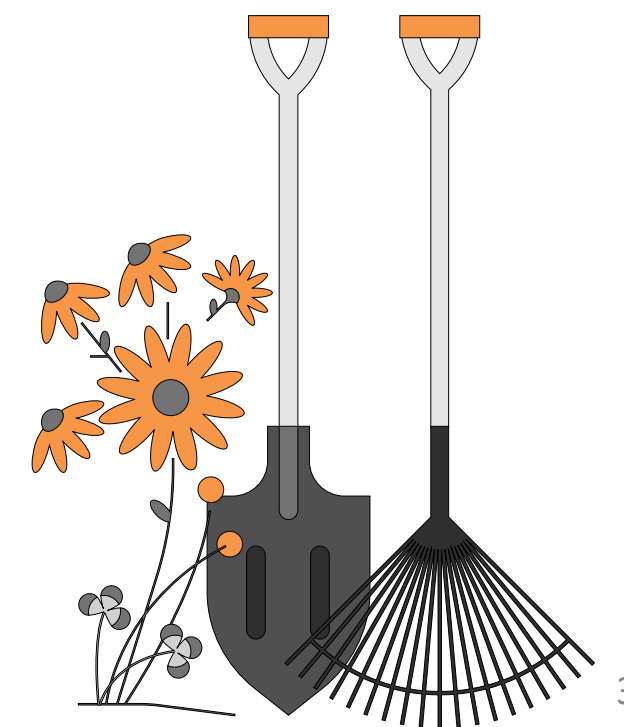

# NEXT STEPS

- Educational sign installation and publishing the webpage
- Monitoring
- Second outreach event for the public
- Maintenance MOU

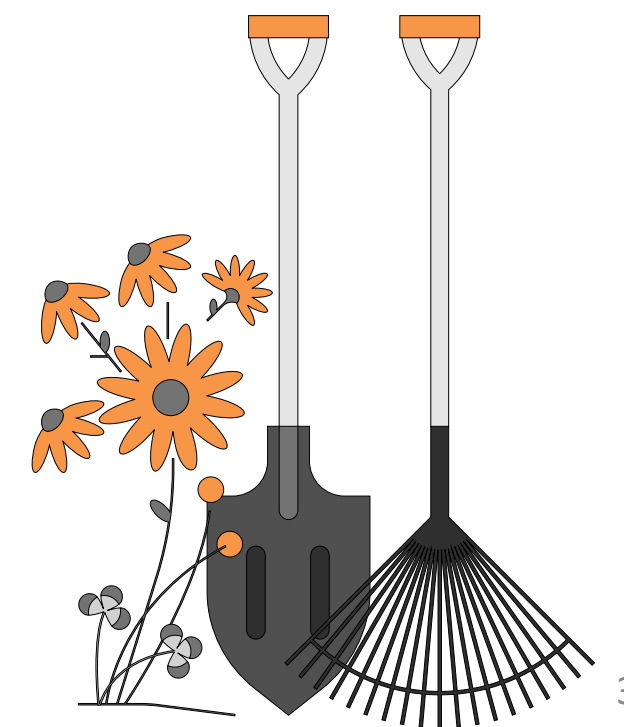



Let's go and see our new  
rain garden!

# RainGarden Tour

# Schedule for Next Meeting:

August 2026

9:30 AM

Location TBD

Ideas for next meeting's presentations?

## Contact

### Joy Imagie-Douglas

Environment & Development  
Planner [jdouglas@nctcog.org](mailto:jdouglas@nctcog.org)  
(817) 422-5876

### Erin Blackman

Environment & Development Senior  
Planner  
[eblackman@nctcog.org](mailto:eblackman@nctcog.org)  
(817) 608-2360

## Connect

 [Facebook.com/nctcogenv](https://www.facebook.com/nctcogenv)

 [@nctcogenv](https://twitter.com/nctcogenv)

 [nctcogenv](https://www.instagram.com/nctcogenv)

 [youtube.com/user/nctcoged](https://www.youtube.com/user/nctcoged)

 [EandD@nctcog.org](mailto:EandD@nctcog.org)

 [nctcog.org/TMDL](http://nctcog.org/TMDL)